

# Flastacowo

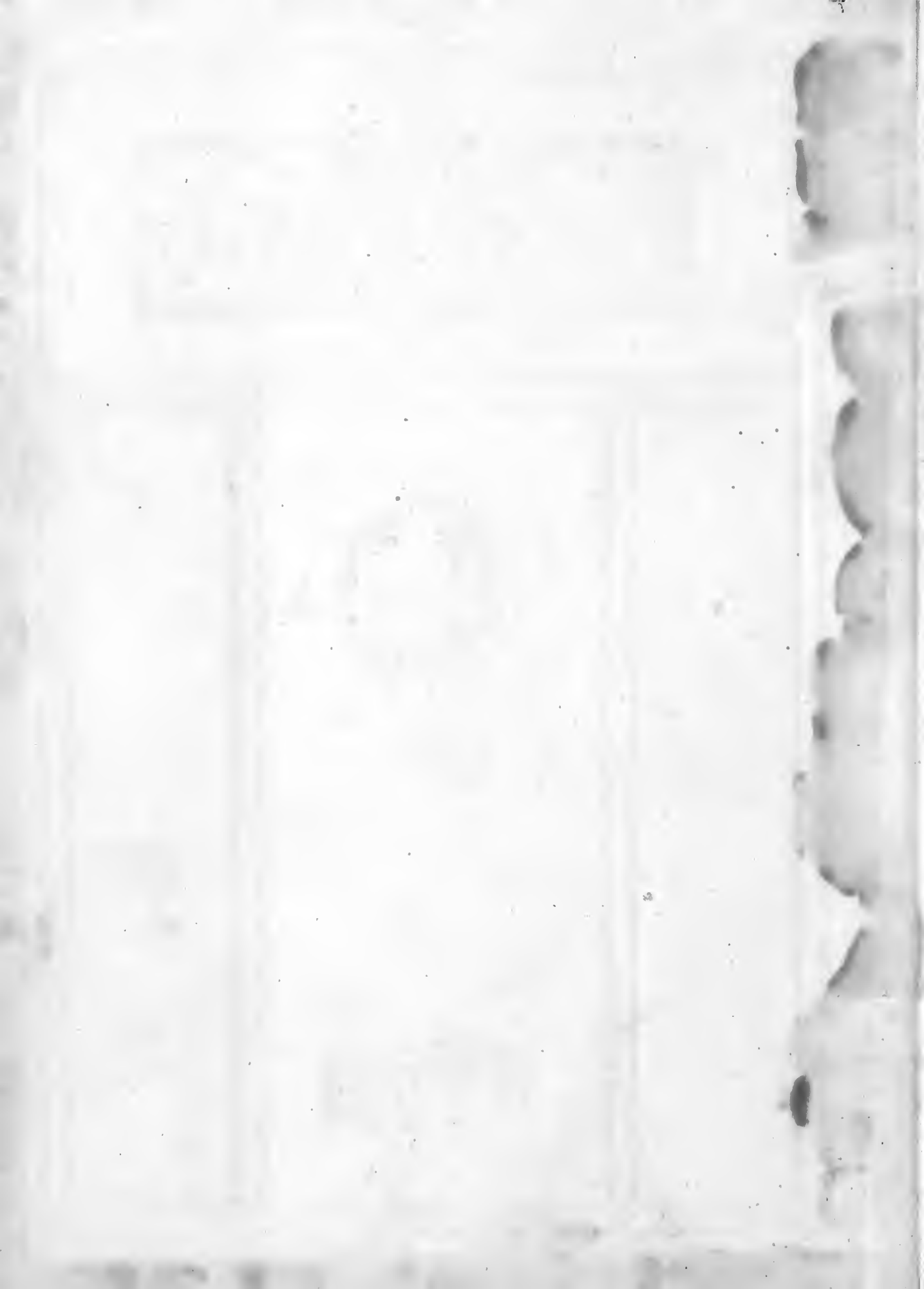

1926

Digitized by the Internet Archive  
in 2011 with funding from  
LYRASIS Members and Sloan Foundation

<http://www.archive.org/details/flastacowo131926flor>

VOLUME XIII

*Flastacowo*  
1926

PUBLISHED BY THE JUNIOR CLASS OF  
FLORIDA STATE COLLEGE FOR WOMEN  
TALLAHASSEE, FLA.

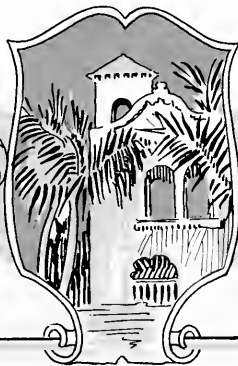

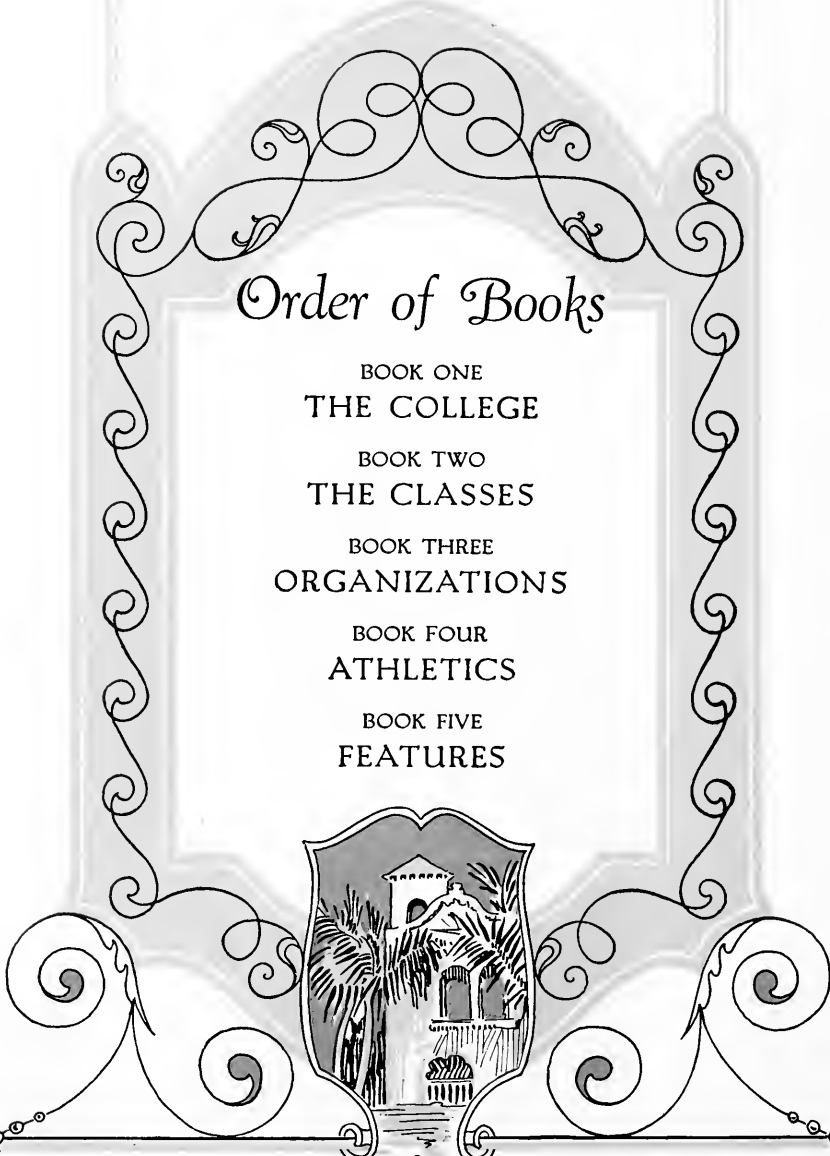

# *Order of Books*

BOOK ONE  
THE COLLEGE

BOOK TWO  
THE CLASSES

BOOK THREE  
ORGANIZATIONS

BOOK FOUR  
ATHLETICS

BOOK FIVE  
FEATURES

# Foreword

JUST as History is sometimes as pleasant in recollection as in the making, we hope that these pages may help to keep in your memories, the days, bright or shadowed, which have become the Past instead of the Present.

## Dedication

**I**N a history, there is always someone who makes the bright days stand out against the faint-shadowed days that sometimes come. And so we dedicate our 1926 Flastacowo to one who has helped to make these days more pleasant.

To

Miss Anna Mae Tracy

Book 1  
**COLLEGE**

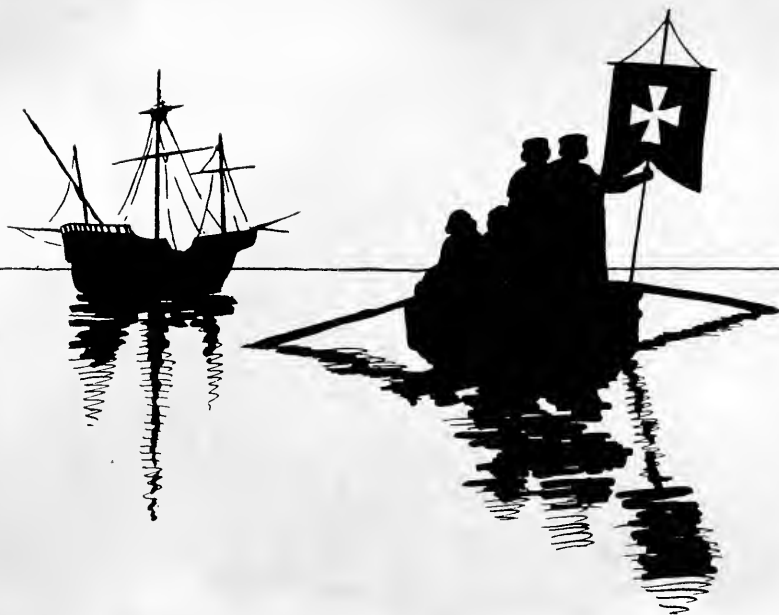

De Leon Discovers Florida — 1513

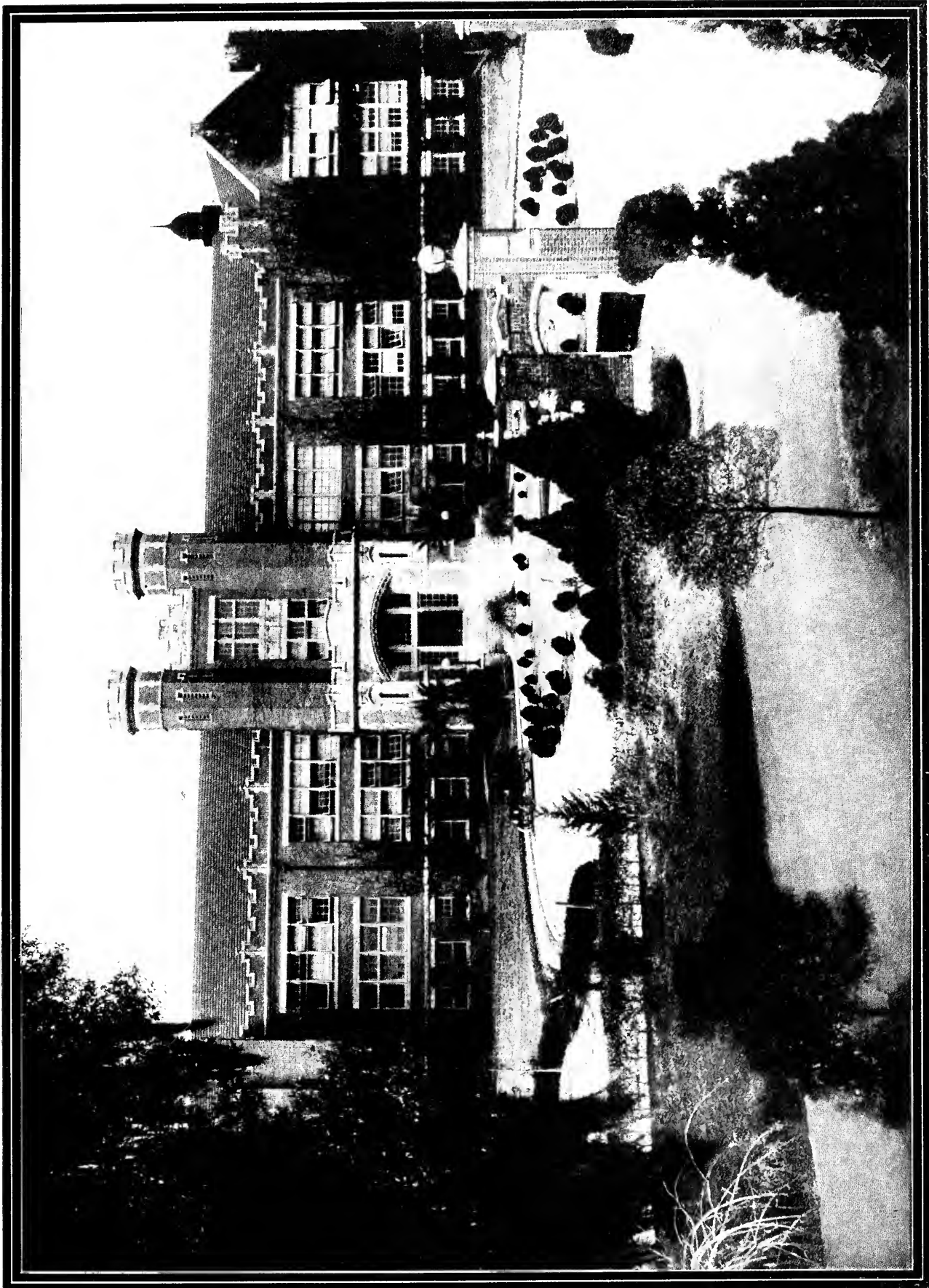

THE "GARD" BUILDING

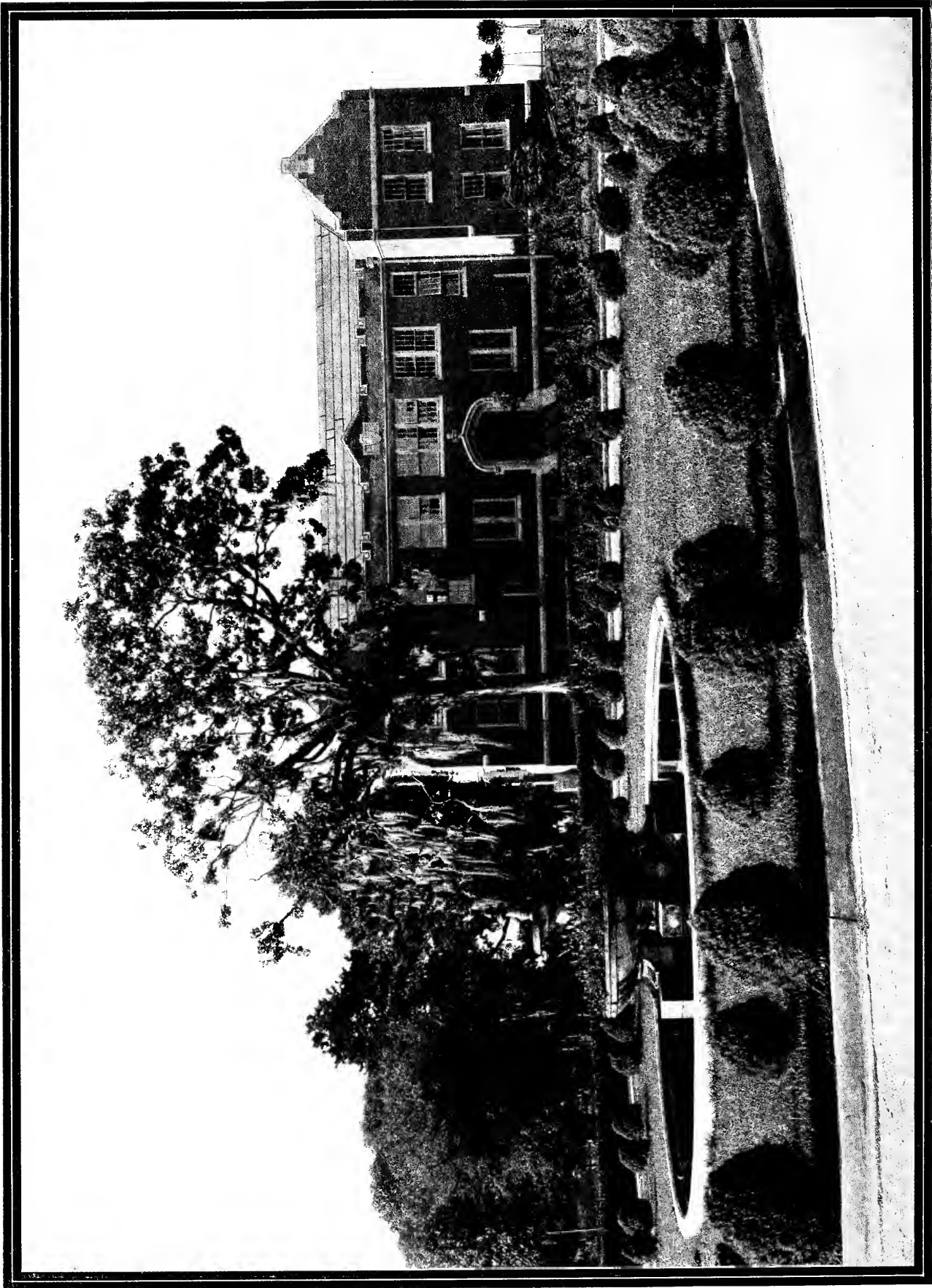

SCIENCE HALL

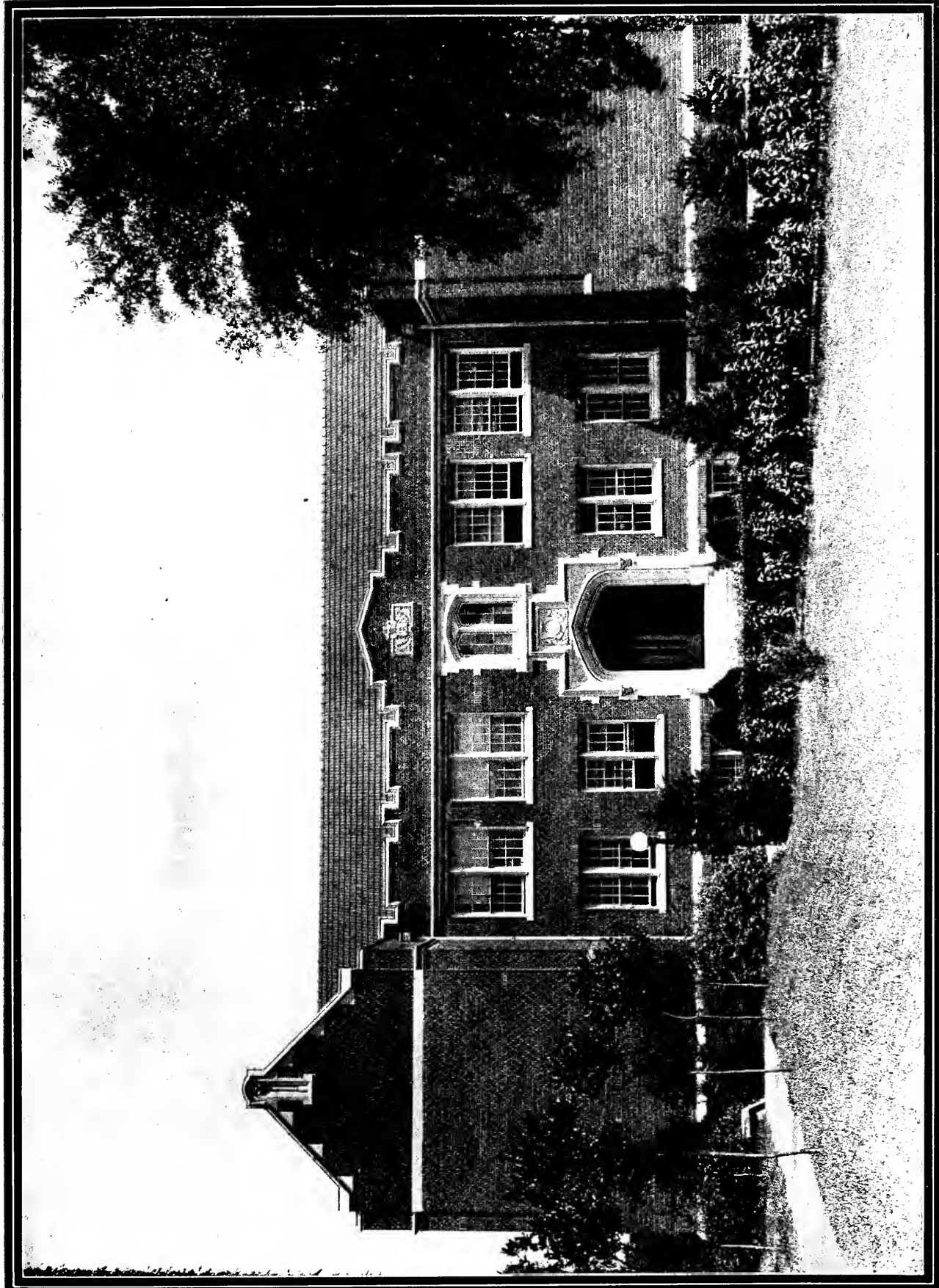

EDUCATION BUILDING

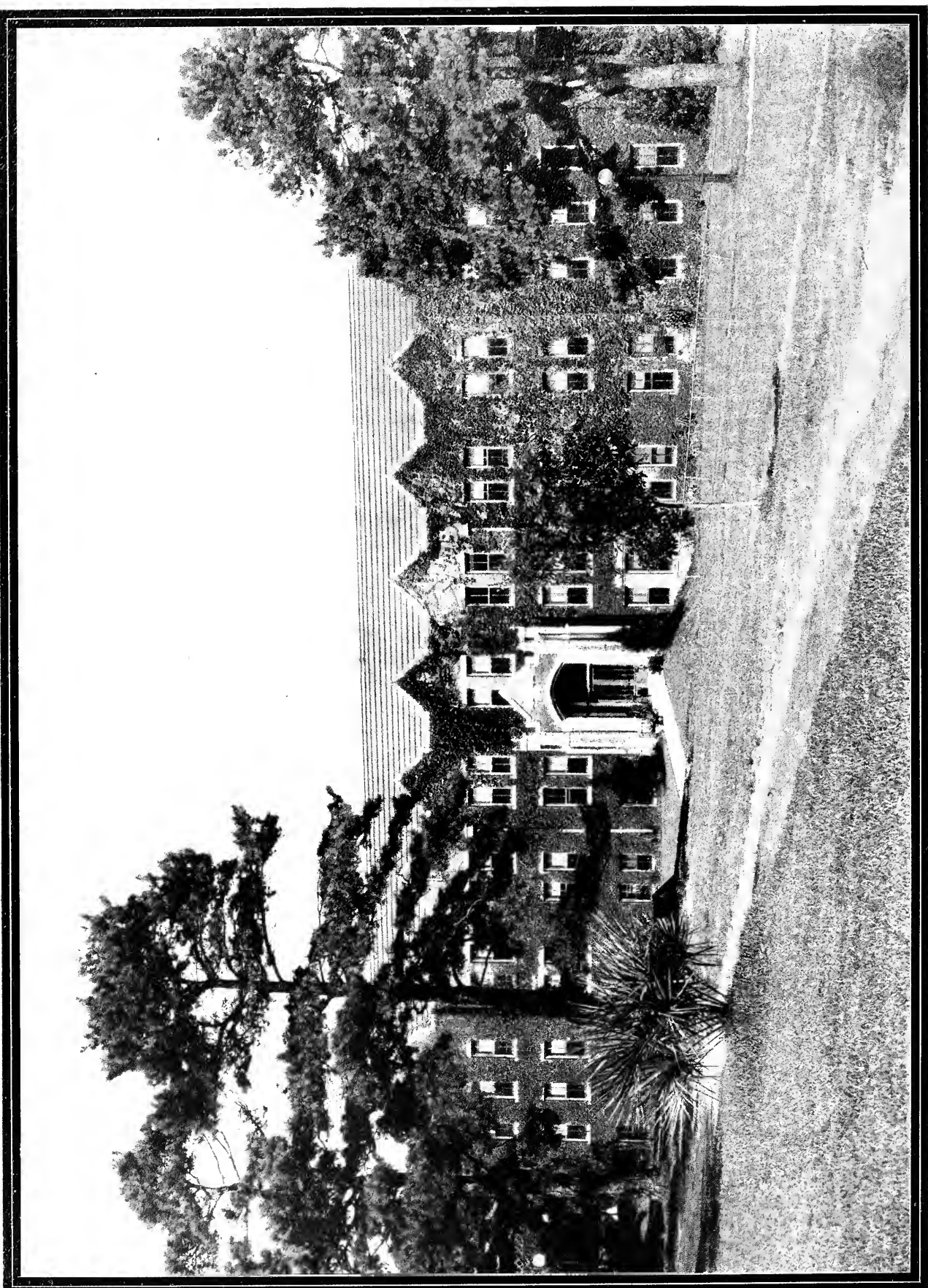

REYNOLDS HALL

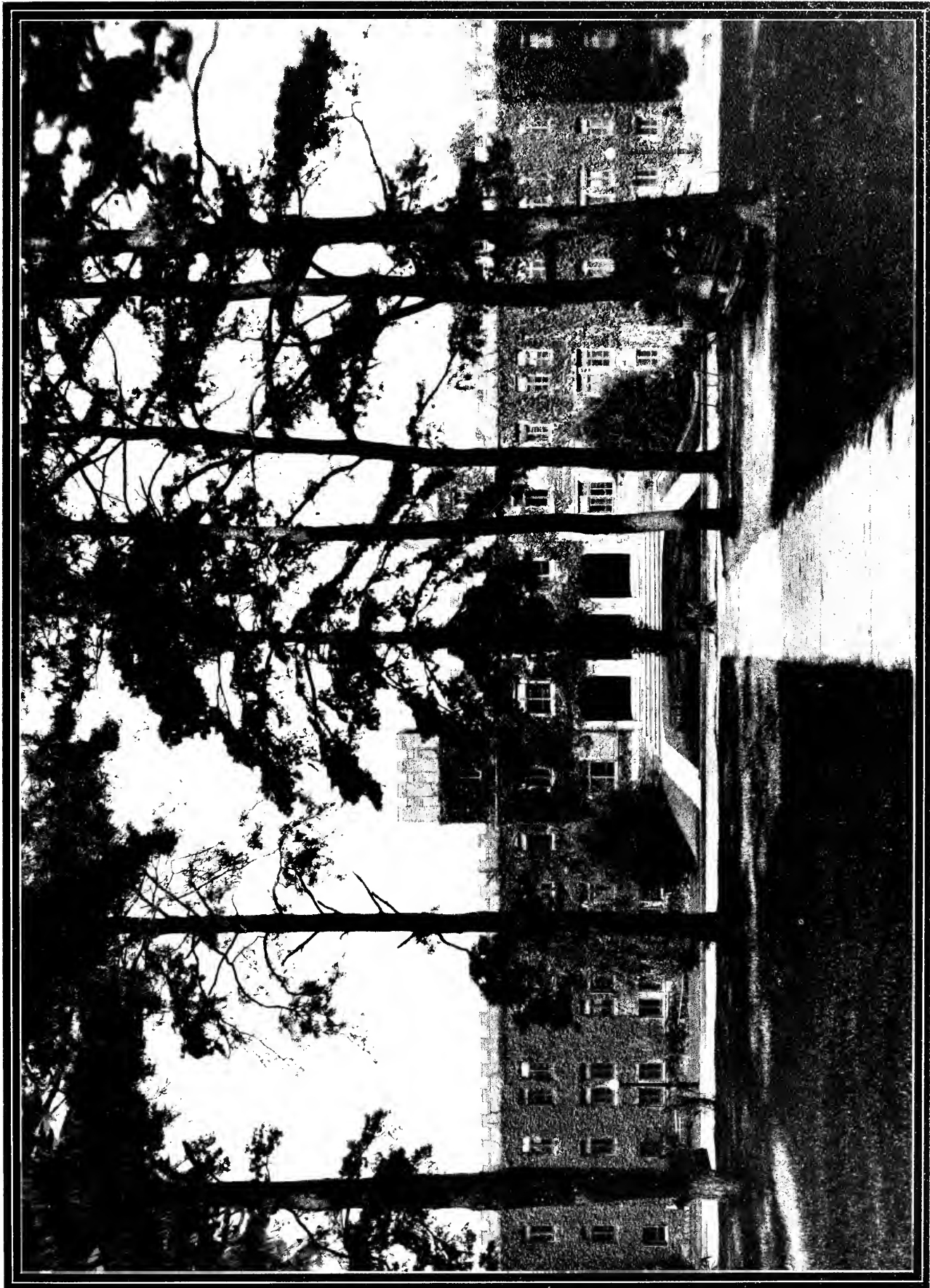

BRYAN HALL

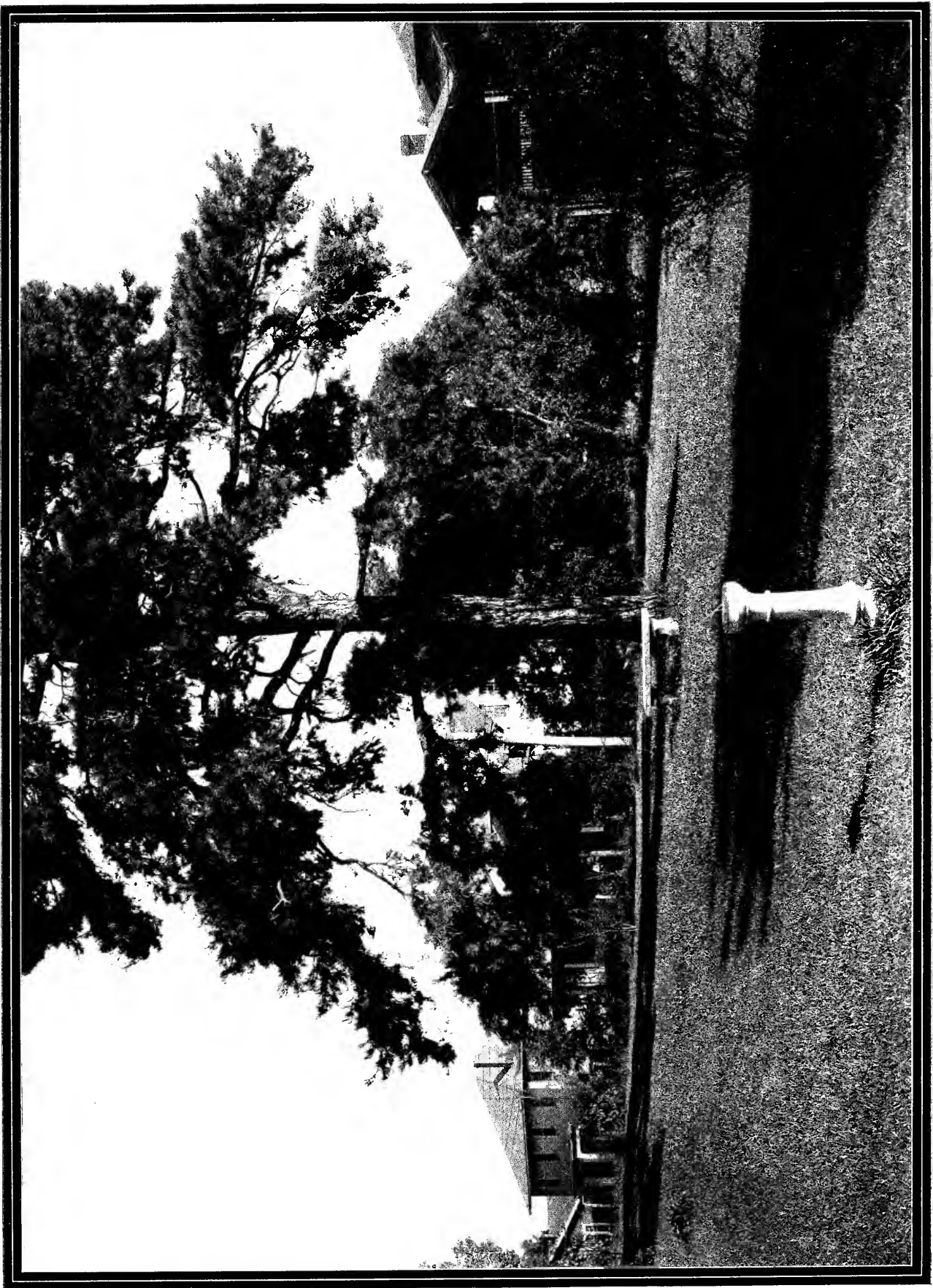

THE SUN DIAL

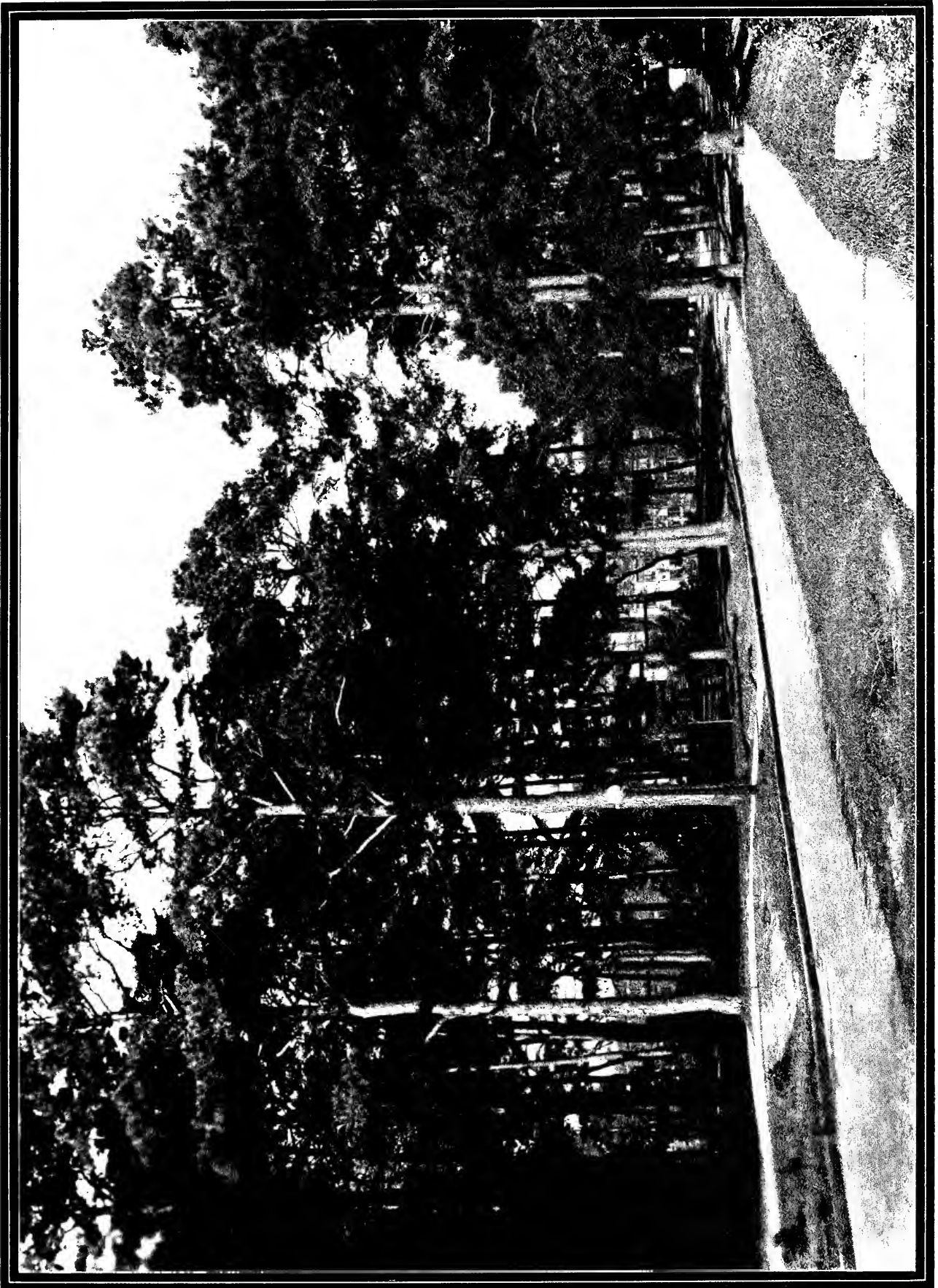

THE COLLEGE OF THE PINES

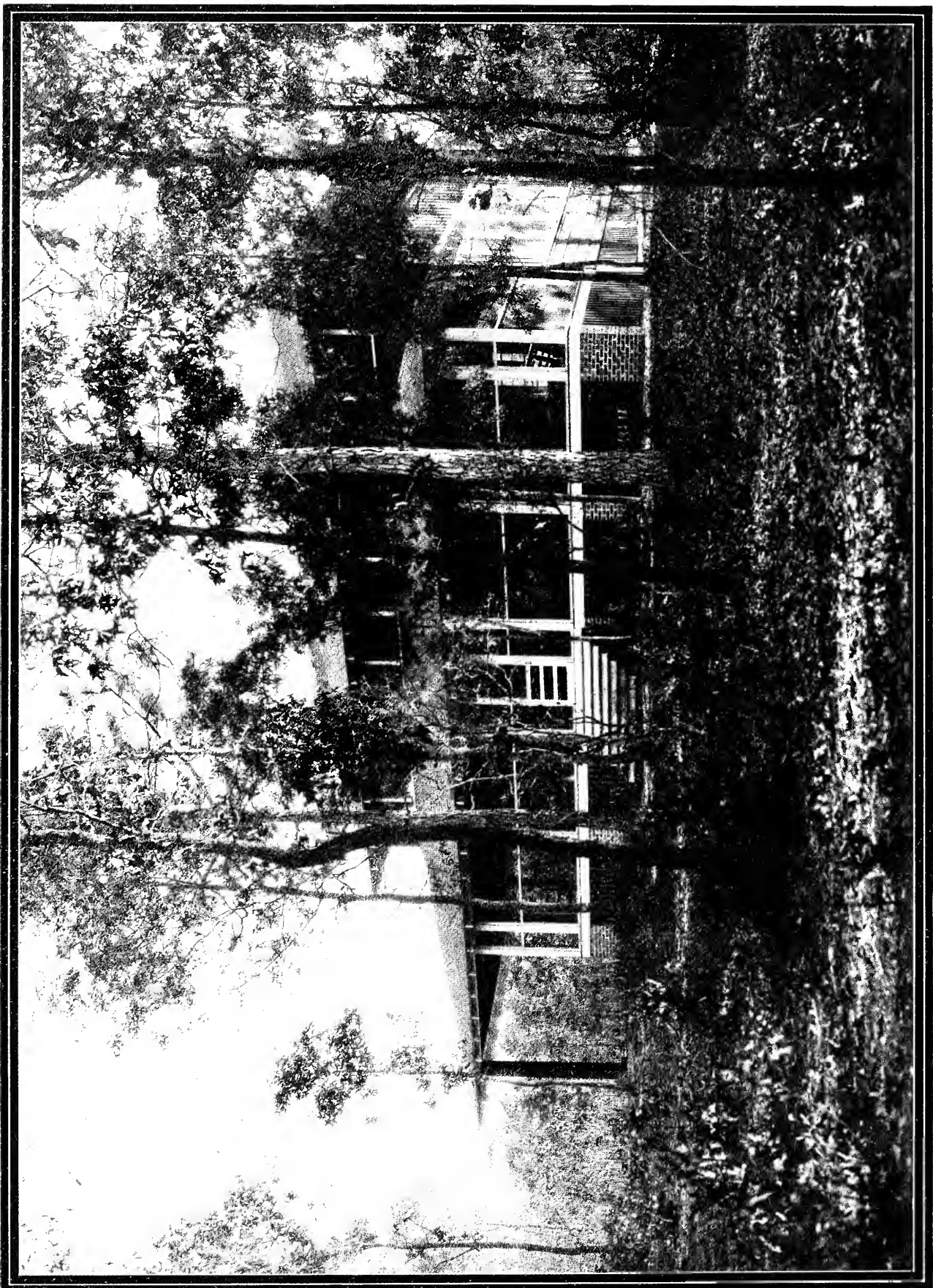

THE CAMP

## Faculty

EDWARD CONRADI, A.M., PH.D., (Clark),  
*President*

ARTHUR WILLIAMS, A.M. (Cambridge),  
*Vice-President, Professor of History*

WILLIAM GEORGE DODD, A.M., PH.D. (Harvard),  
*Dean, College of Arts and Sciences  
Professor of English*

NATHANIEL MOSS SALLEY, A.B.  
*Dean, School of Education and Normal School  
Professor of Education*

MARGARET RECTOR SANDELS, A.M.,  
*Dean, School of Home Economics,  
Professor of Nutrition*

MINA KERR, PH.D. (Pennsylvania),  
*Dean of Students, and Professor of English*

ELMER RIGGS SMITH, A.M.,  
*Secretary, Professor of Mathematics*

JOSIAH BETHEA GAME, PH.D. (Yale), LITT.D.  
*Professor of Classics and General Literature*

ALBAN STEWART, A.M., PH.D. (Harvard),  
*Professor of Botany and Bacteriology*

LANAS SPURGEON BARBER, M.A.,  
*Professor of Zoology and Horticulture*

EDMUND VERNON GAGE, A.M.,  
*Professor of Modern Languages*

RAYMOND BELLAMY, A.M., PH.D. (Clark),  
*Professor of Sociology and Political Economy*

JAMES OWEN KNAUSS, A.M., PH.D. (Cornell),  
*Professor of European History and Political Science*

HATTIE MAE CARMICHAEL, A.M.,  
*Professor of Household Chemistry*

PAUL FREDERICK FINNER, PH.D. (Wisconsin),  
*Professor of Psychology and Director of Psychological Laboratory*

INGA OLLA HELSETH, A.M.,  
*Professor of Education*

LELAND JUDSON LEWIS, A.M., PH.D. (Columbia),  
*Professor of Chemistry*

WALTER SCOTT MCNUTT, M.A., PH.D. (Cincinnati),  
*Professor of Philosophy*

JENNIE TILT, M.S., PH.D. (Chicago),  
*Research Professor of Nutrition*

ANNE H. M. SHARPE, M.D. (Northwestern),  
*Professor of Hygiene*

HAROLD FREDERIC RICHARDS, PH.D. (Cincinnati),  
*Professor of Physics*

MARK H. DE GRAFF, PH.D. (Iowa),  
*Professor of Education*

Faculty

WILLIAM HUDSON ROGERS, M.A., PH.D. (Virginia),  
*Associate Professor of English*

MARY HOLLINGSWORTH BUFORD, A.B., HERMAN KURZ, M.S., PH.D. (Chicago),  
*Associate Professor of Spoken English*                      *Associate Professor of Botany*

VIVIENNE ROBISON McCLATCHY, PH.D. (Chicago),  
*Associate Professor of Psychology*

CHESLEY MARTIN HUTCHINGS, PH.D. (Harvard),  
*Associate Professor of Modern Languages*

JOHN MAXWELL FERGUSON, JUR.D. (Leipzig),  
*Associate Professor of Economics*

MARTHA A. STOLFUS, M.A.,  
*Associate Professor of Geography*

BEATRICE BEYER WILLIAMS,  
*Assistant Professor of Art*

ROWENA LONGMIRE, A.M.,  
*Assistant Professor of English*

OLIVIA NELSON DORMAN, A.M.,  
*Assistant Professor of Classics*

OLGA LARSON, M.A.,  
*Assistant Professor of Mathematics*

EMILY PITMAN WILBURN, B.L.,  
*Assistant Professor of Industrial Arts*

MARGARET LAURA POTTER, PH.D. (Johns Hopkins),  
*Assistant Professor of Psychology*

HAZEL ALLISON STEVENSON, M.A.,  
*Assistant Professor of English*

MYRTLE ELIZABETH DOLBEE, A.M.,  
*Assistant Professor of Spanish and French*

EMMA MAUD SCHWALMEYER,  
*Director of Primary Division, Demonstration School*

ELMA WILLIAMS EALY, B.S.  
*Director of Kindergarten Division, Demonstration School*

KATHERINE MONTGOMERY, A.B.,  
*Director of Physical Education*

LUELLA MARY RICHEY, B.A.,  
*Instructor in Commerce*

EDITH MACMILLAN, M.A.,  
*Instructor in Chemistry*

CATHERINE ZIMMERMAN WINTERS, M.A.,  
*Instructor in History*

LILLIAN ELIZABETH CONRADI, A.B.,  
*Instructor in Spoken English*

MARGARET C. WHITE, M.A.,  
*Instructor in English*

LEILA VENABLE, PH.B.,  
*Instructor in Home Economics Education*

ELIZABETH SUSAN DOANE, A.B.,  
*Instructor in French and Spanish*

LUCILE GRIDER BASS,  
*Instructor in Commerce*

## Faculty

HELEN MARGARET FERREE,  
*Instructor in Physical Education*

\*GRACE ELLA STEGER, PH.B.,  
*Instructor in Commerce*

HELEN MAE CARTER, M.A.,  
*Instructor in Textiles and Clothing*

GENEVIEVE CRAWFORD, M.S.,  
*Instructor in Foods and Nutrition*

EMMA OTHILDE HELSETH, A.M.,  
*Instructor in Education*

VENILA LOVINA SHORES, A.M.,  
*Instructor in History*

MAY ELIZABETH WINFIELD, B.S.,  
*Research Assistant in Nutrition*

RUTH MUIR PAYNE, A.B.,  
*Instructor in Industrial Arts and Art*

MILDRED FAY HENRY, M.A.,  
*Instructor in English*

CHARLOTTE VOSE PHELPS, M.A.,  
*Instructor in English*

EZDA MAY DEVINEY, M.S.,  
*Instructor in Biology*

LUCY LARROUY, B.S.,  
*Instructor in Modern Languages*

EDITH WOODFIN WEST, A.B.,  
*Instructor in Latin*

BEULAH MEIER, M.A.,  
*Instructor in Psychology*

MARY AGNES JEFFRIES, A.M.,  
*Instructor in Modern Languages*

MABEL D. ERWIN, M.A.,  
*Instructor in Home Economics*

ALDA UTLEY GORDON,  
*Instructor in Spoken English*

LULA MARGARET WYLY,  
*Instructor in Spoken English*

MARGARET WHITTLESEY MAHAN,  
*Instructor in Commerce*

\*On leave of absence, 1925-26.

## Faculty

HELEN HILL JONES, B.S. IN EDUCATION,  
*Instructor in Education and Industrial Arts*

MARJORIE HOPE BATCHELDER,  
*Instructor in Art*

LUCILE DOUGLAS SUMNER, B.S. IN EDUCATION,  
*Instructor in Physical Education*

ELLA SCOBLE OPPERMAN, A.B., M.M.,  
*Dean, Professor of Piano and Organ*

VIRGINIA CARRINGTON THOMAS, B.M.,  
*Assistant Professor of Theory and Organ*

ETTA LUCILE ROBERTSON,  
*Assistant Professor of Voice*

BERNICE ADELLE WINCHESTER, B.M.,  
*Instructor in Violin*

\*MARCELLA MENGE CLARK,  
*Instructor in Voice and Director of Glee Club*

ALICE LA VONNE FIELD, A.B.,  
*Instructor in Voice*

HELENE WELKER, A.B.,  
*Instructor in Piano*

LOUISE GLOVER,  
*Instructor in Cello and Theoretical Subjects*

ZADIE LILLIAN PHIPPS,  
*Instructor in Public School Music*

MARY EMILY REEDER,  
*Instructor in Piano and Piano Normal Methods*

ETHEL MAUD TRIPP, B.M.,  
*Instructor in Solfeggio, String and Brass Instruments and Conductor of Ensemble Classes*

GLADYS STORRS, B.M.,  
*Instructor in Piano*

LILLIAN HOLMES,  
*Instructor in Voice*

GLADYS OLIVE KOCH, A.B.,  
*Assistant Instructor in Voice and Piano*

EMILY THOMASON,  
*Instructor in Piano*

MONA ALDERMAN, A.B.,  
*Assistant Instructor in Piano*

CORA MAE HUNTER,  
*Student Assistant, Supervisor of Practice*

\*Resigned December, 1925.

Book 2  
**CLASSES**

Drake and His Piratical Adventures on the Florida Coast

# SENIOR

Senior Class

MARTHA PAGE . . . . . Jacksonville, Fla.  
B.S. in Home Economics

K Δ, O N

Y. W. C. A. Commission (1); Class President (2, 3, 4); Class Parliamentarian (1); Presidents' Council (2, 3, 4); Larger Carbinet of Y. W. C. A. (1, 2); Education Club (3); Home Economics Club (1, 2, 3, 4); Class Hockey Team (3); Class Representative to W. S. C. F. Conference at Indianapolis, Indiana (2); Student Representative to Student Government Association, Vassar (3); Chairman of Presidents' Council (4).

OFFICERS

- MARTHA PAGE . . . . . President
- IRIS STORRS . . . . . Vice-President
- SARA BENEDICT . . . . . Secretary
- ADELINE BARBER . . . . . Treasurer
- CORNELIA COLSON . . . . . Parliamentarian

DOROTHY ARMSTRONG  
Athletic Representative

The FLASTACOWO — 1926

WINIFRED ALLEN . . . . . *Niagara Falls, N. Y.*  
*B.S. in Home Economics*  
 Home Economics Club (4).

DOROTHY ALLEN . . . . . *St. Petersburg, Fla.*  
*B.S. in Education*  
 Education Club (4).

KATHERINE HARGIS ANDERSON . . . . . *Pensacola, Fla.*  
*A.B. in English*  
 K Δ

History and Social Science Club (1, 2, 3); Classical Club (1, 2);  
 Education Society (3); Flambeau Staff (4); Chairman Even Dem-  
 onstration (3); Florida Collegiate Press Association (3, 4); Pen-  
 sacola Club; G. O. K.

HELEN JEANNETTE AMES . . . . . *Kissimmee, Fla.*  
*A.B. in English and History*  
 Δ Z

Classical Club (1, 2, 3); History and Social Science Club (1, 2, 3);  
 Education Society (3); Fire Captain (3); Executive Committee (4).

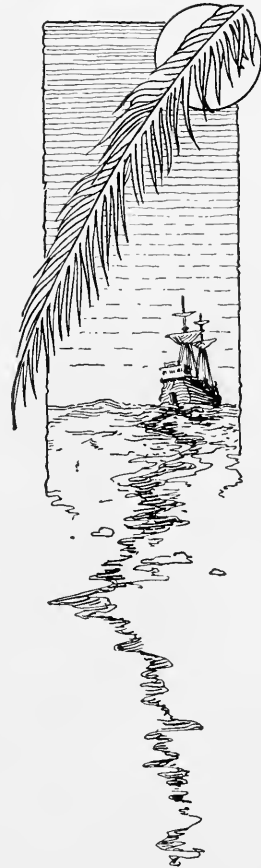

SENIOR CLASS

# The FLASTACOWO — 1926

SENIOR CLASS

DOROTHY ARMSTRONG . . . . . *Miami, Fla.*

*A.B. in Commerce*

Hustler's Club (1); Miami Club (1); Fire Captain (2, 4); "F" Club (1, 2, 3, 4); Class Basketball Team (2, 3, 4); Even Basketball Team (2, 4); Varsity Basketball Team (2, 4); Class Hockey Team (2, 3, 4); Secretary Athletic Association (2); Executive Committee (3); Vice-President "F" Club (3); Class Athletic Manager (3, 4); Classical Club (3); History and Social Science Club (3); Class Baseball Team (1, 2, 3, 4); Even Baseball Team (1, 2, 3, 4).

LAUREL ARMSTRONG . . . . . *Deland, Fla.*

*B.S. in Home Economics*

Home Economics Club (4); College Orchestra (4).

ADELINE BARBER . . . . . *Windermere, Fla.*

*A.B.*

Θ Ψ

Education Society (3); Classical Club (1, 2, 3, 4); History and Social Science Club (1, 2); Baseball Team (1, 2); Mask and Domino Club (1, 2, 3); Hockey Team (3); Class Treasurer (3, 4).

MARGUERITE BARCUS . . . . . *Leesburg, Fla.*

*B.S. in Education*

K Δ

History and Social Science Club (1, 2, 3); Education Club (1, 2, 3, 4).

The FLASTACOWO — 1926

OLIVIA BARNES . . . . . *Chattahoochee, Fla.*

*A.B.*

X Ω

Classical Club (1, 2, 3, 4); History and Social Science Club (1, 2).

SARAH BENEDICT . . . . . *Apalachicola, Fla.*

*A.B.*

Class Secretary (4); Classical Club (1, 2); History and Social Science Club (1, 2, 3, 4); Class Baseball Team (2, 3, 4); Even Baseball Team (2, 3, 4); Varsity Baseball (2); "F" Club (2, 3, 4); Class Hockey Team (3); Larger Cabinet Y. W. C. A. (4).

GLADYS BENNETT . . . . . *Jacksonville, Fla.*

*A.B. in English*

Classical Club (1, 2, 3); History and Social Science Club (1, 2); Y. W. C. A. Commission (1); Larger Cabinet Y. W. C. A. (1, 2, 3); Glee Club (2, 3, 4).

MAYBELLE BELLAH . . . . . *Gainesville, Fla.*

*A.B. in Classics*

Φ K Φ

Education Society (1); History and Social Science Club (1, 2); Classical Club (1, 2, 3, 4); Y. W. C. A. Finance Committee (3); Y. W. C. A. Library Committee (3); Classical Club Program Committee (3); Fire Lieutenant (4); A. L. O. Club (4).

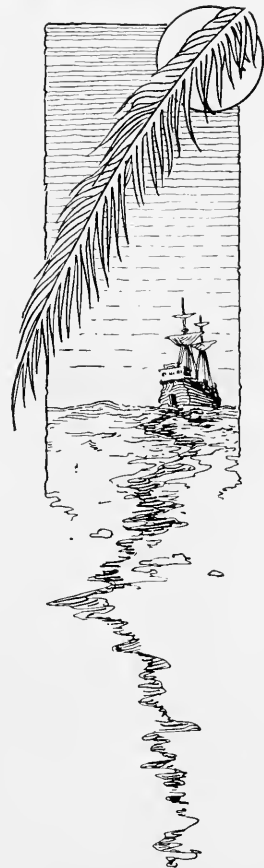

SENIOR CLASS

# The FLASTACOWO — 1926

SENIOR CLASS

LOUISE BISHOP . . . . . *Marianna, Fla.*

*A.B. in English*

Education Club (3, 4); Classical Club (2, 3, 4); History and Social Science Club (1, 2, 3); Class Baseball Team (2, 3).

CATHERINE BOYD . . . . . *Ft. Lauderdale, Fla.*

*A.B.*

K A Θ

Classical Club (2, 4); History and Social Science Club (2, 4); Education Society; Educational Service Club (2).

MARY LOUISE BOULWARE . . . . . *Lakeland, Fla.*

*B.S. in Education*

Southern College (1, 2); Education Society (3, 4).

MARJORIE BOWEN . . . . . *Gretna, Fla.*

*B.S. in Home Economics*

Home Economics Club (1, 2, 3, 4); Education Society (3); History and Social Science Club (1).

The FLASTACOWO — 1926

VIRGINIA BRANSCOMBE . . . . . Union Springs, Ala.

*B.S. in Education*  
Σ K

Freshman Commission (1); Dramatic Club (1, 2); History and Social Science Club (2, 3); Education Society (2, 3, 4); Philosophy Club; G. O. K.; History and Social Science Club (1, 2, 3); Education Club (3, 4).

ELIZABETH BRIDGEMAN . . . Gainesville, Fla. (Dubuque, Ia.)

*A.B. in Modern Languages*  
Classical Club (4); Spanish Club (4).

ELEANOR BRYANT . . . . . Gainesville, Fla.

*A.B. in Modern Languages*  
Classical Club (1, 2); History and Social Science Club (1, 3); Education Society (2); Mask and Domino Club (1, 2).

LUNA BOWDOIN . . . . . Tallahassee, Fla.

*B.S. in Education*  
K Δ II, I Π O

Treasurer Education Society (1); Education Society (2, 3, 4); History and Social Science Club (1, 2); Scholarship Club (2, 3, 4); Education Service Club (2, 3, 4).

SENIOR CLASS

LOUISE YONGE BUCK . . . . . *Pensacola, Fla.*

Δ Δ Δ

Classical Club (1, 2, 3); History and Social Science Club (1, 2);  
Education Club (3); Spinster Club (1, 2).

KATHLEEN BUNCH . . . . . *Daytona Beach, Fla.*

*A.B. in History*

Classical Club (1, 2, 3).

SUSAN BURDETT . . . . . *Jacksonville, Fla.*

*A.B. in Classics*

K Α Θ, Ι Η Ο

Classical Club (1, 2, 3); History and Social Science Club (1, 2, 3);  
Mask and Domino Club (1, 2); Education Society (3).

MYRA BURR . . . . . *Tallahassee, Fla.*

*B.S. in Education*

Π Β Φ

Y. W. C. A. Commission (1); Smaller Cabinet Y. W. C. A. (1);  
Larger Cabinet Y. W. C. A. (1, 2); Class Athletic Manager (1, 2);  
Even Basketball Team (1); Class Basketball Team (2, 3, 4); Class  
Baseball Team (1, 2, 3, 4); Education Society (2, 3, 4); History  
and Social Science Club (2, 3); Reporter Education Society (2);  
Mask and Domino Club (1, 2, 3); Class Hockey Team (3, 4); Even  
Hockey Team (3); Class Vice-President (3); President Athletic  
Association (4); Freshman Class Sponsor (3); "F" Club (3, 4);  
Presidents' Council (4); Assistant Advertising Manager of Flas-  
tacowo (3); Delegate to Blue Ridge Convention of Y. W. C. A.  
(3); Representative to Southern Inter-Collegiate Association of  
Student Government (3); Student Assistant in Physical Education  
Department (3, 4); G. O. K.

SENIOR  
CLASS

The FLASTACOWO — 1926

MARY BURKE . . . . . *DeFuniak Springs, Fla.*

*B.S. in Education*

Π Β Φ

History and Social Science Club (1, 2, 3, 4); Education Society (1, 2, 3, 4); Tennis Club (1).

ELIZABETH BYRD . . . . . *Tallahassee, Fla.*

*B.S. in Social Science*

K Δ

Freshman Commission (1); Education Club (1, 2); History and Social Science Club (2, 3); Class Parliamentarian (2, 3); Flambeau Staff (4); President of Life Saving Corps (4).

EVA CALHOUN . . . . . *Perry, Fla.*

SALLY MILTON CARTER . . . . . *Sarasota, Fla.*

*B.S. in Education*

X Ω, I Π O

History and Social Science Club (1, 2, 3); Education Society (2, 3, 4); Nifty Netters (2); Philosophy Club (3).

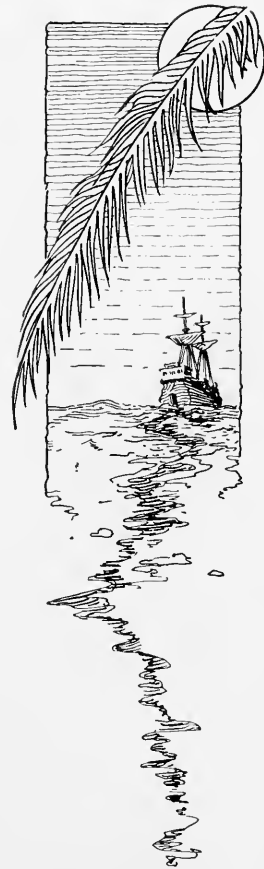

SENIOR CLASS

SENIOR  
CLASS

THETA CHAUNCEY . . . . . Perry, Fla.

*B.S. in Chemistry*

Education Society (3, 4); History and Social Science Club (4).

BESSIE CHILES . . . . . Tampa, Fla.

*A.B. in Modern Languages*

Classical Club; History and Social Science Club (1, 2); Education Society (3).

VIOLA CLOSE . . . . .

*B.S. in Education*

Φ K Φ

History Club; Education Society (1, 2, 3, 4); Member of Directorate of Education Society (3); Classical Club (4).

HELEN CLYATT . . . . . Lakeland, Fla.

*B.S. in Home Economics*

Home Economics Club (1, 2, 3, 4); Education Society (3, 4); Alachua County Club (1).

The FLASTACOWO — 1926

MARY COLEMAN . . . . . Bonifay, Fla.

*A.B.*

Philosophy Club (3); Classical Club (4).

ELIZABETH WALKER COCKRELL . . . . . Gainesville, Fla.

*B.S. in Education*

X Ω

Freshman Commission (1); Larger Cabinet Y. W. C. A.; History and Social Science Club; Education Society; Mask and Domino Club.

CORNELIA COLSON . . . . . Gainesville, Fla.

*B.S. in Home Economics*

Δ Δ Δ

Class Parliamentarian (4); Alachua County Club (1); History and Social Science Club (2); Executive Committee (3); Life Saving Corps (3); Home Economics Club (2, 3, 4); Spanish Club (1); Even Treasurer (2, 3); Chairman Junior-Senior Banquet (3); G. O. K.

MARJORIE G. COON . . . . . Boynton, Fla.

*B.S. in Education*

Education Society (1, 2, 3); Mask and Domino Club (1, 2); A. L. O. Club (2, 3, 4); Nifty Netters (1); Spanish Club (4); Palm Beach Club (2, 3).

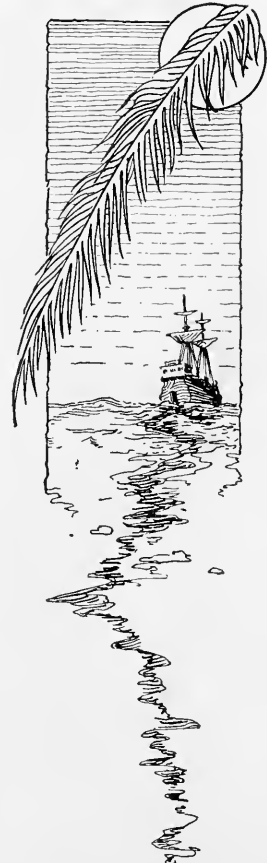

SENIOR CLASS

The FLASTACOWO — 1926

OLIVI CORBETT . . . . .

*B.S. in Education*

Z T A

History and Social Science Club (1, 2, 3); Education Society (1, 2, 3, 4).

ESTHER CREAMER . . . . . *West Palm Beach, Fla.*

*A.B. in Commerce*

A Γ Δ

Classical Club (3, 4); History and Social Science Club (3, 4); Education Society (3); Smaller Cabinet Y. W. C. A. (4); Vice-President Spanish Club (4).

AGNES CURRY . . . . . *Pelham, Ga.*

Δ Z, I H O

Classical Club (1, 2, 3, 4); History and Social Science Club (1, 2, 3); Education Club (3).

ALICE DEMPSEY . . . . . *Milton, Fla.*

*A.B.*

Θ Ψ

Classical Club (1, 2); History and Social Science Club (1, 2, 3); Larger Cabinet of Y. W. C. A. (4); Flambeau Staff (4).

SENIOR  
CLASS

The FLASTACOWO — 1926

MARY SARAH DODD . . . . . *Apalachicola, Fla.*

*B.S. in Education*

Education Society (2, 3); History and Social Science Club (2);  
Philosophy Club (3).

EFFIE DORAN . . . . . *Gainesville, Fla.*

*A.B. in English*

Classical Club (1, 2, 3); History and Social Science Club (1, 2);  
Treasurer of History and Social Science Club (2); Smaller Cabinet  
Y. W. C. A. (4).

ANNA DUBOSE . . . . . *Sanford, Fla.*

*A.B. in History*

K Δ

Classical Club (1); History and Social Science Club (1, 2).

FLETA ELIZABETH DOTY . . . . . *Daytona Beach, Fla.*

*B.S. in Education*

Education Society (1, 2, 4); History and Social Science Club (1);  
Classical Club (4).

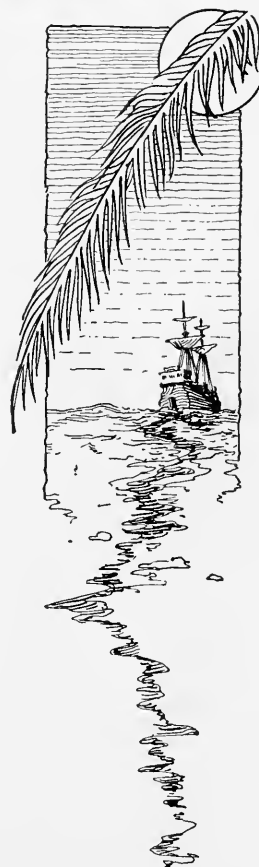

SENIOR  
CLASS

SENIOR CLASS

JULIA DUTTON . . . . . *Deland, Fla.*

Π Β Φ

History and Social Science Club (1, 2, 3); Executive Committee (4).

CAROLYNE E. DOYLE . . . . . *Daytona Beach, Fla.*

*A.B. in Modern Languages*

History and Social Science Club (1, 4); Nifty Netters (1); Education Society (3); Classical Club (4); Spanish Club (4); Class Hockey Team (3).

EDITH EDWARDS . . . . .

*A.B. in History*

Δ Ζ, Ι Π Ο

Y. W. C. A. Commission (1); History and Social Science Club (1, 2, 3); Classical Club (1, 2, 4); Education Club (3).

ALMA VIRGINIA EVANS . . . . . *Tampa, Fla.*

*A.B.*

Α Γ Δ, Α Χ Α, Χ Δ Φ

Freshman Commission (1); Assistant Editor on Flambeau (3); Mask and Domino Club (2, 3); Classical Club (1, 2, 3, 4); History and Social Science Club (1, 2); Education Society (3).

The FLASTACOWO — 1926

BESSIE COPELAND FEAGIN . . . . . *Birmingham, Ala.*

*A.B. in English*

K Δ

History and Social Science Club (2, 3); Education Society (3);  
Classical Club (2); Alabama Club (2).

GRACIE CLAUDE FLOURNOY . . . . . *DeFuniak Springs, Fla.*

*B.M. in Voice*

Θ Ψ

Freshman Commission (1); Chapel Choir (1, 2, 3, 4); Glee Club  
(1, 2, 3); President of Glee Club (4); De Funiak Club (1, 2);  
Education Club (2); L. I. in Public School Music (3); Secretary  
Senior Class of L. I. Public School Music; Chairman of Music  
Committee (4); Neart (4).

VIVIAN FREE . . . . . *Homestead, Fla.*

*B.S. in Education*

I II O

History and Social Science Club (1, 2, 3); Education Society  
(1, 2, 3, 4).

EDITH FUTCH . . . . . *Atachua, Fla.*

*B.S. in Home Economics*

K Δ, O N

Freshman Commission (1); History and Social Science Club (1);  
Home Economics (1, 2, 3); Literary Editor Flastacowo (3).

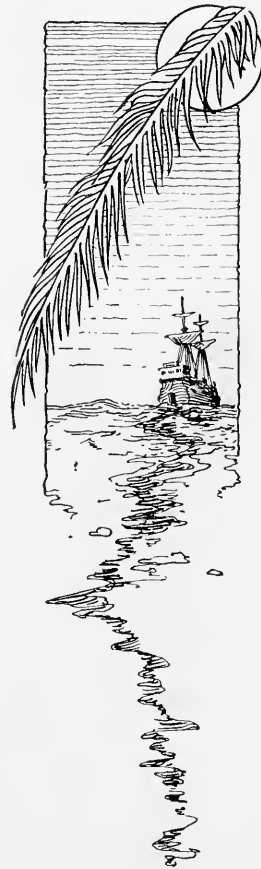

SENIOR  
CLASS

The FLASTACOWO — 1926

SENIOR  
CLASS

ROSA GALPHIN . . . . . *Fernandina, Fla.*

*B.S. in Education*

Education Society (1, 2, 4); History and Social Science Club (2, 4);  
Classical Club (4).

FRANCES GILL . . . . . *Tampa, Fla.*

*B.S. in Education*

Π Β Φ

Class Basketball Team (1); History and Social Science Club  
(1, 2, 3, 4); Education Society (1, 2, 3).

INEZ GRUMBLES . . . . . *Dunnellon, Fla.*

*B.S. in Education*

Π Β Φ

History and Social Science Club (1, 2, 3, 4); Classical Club (1);  
Tennis Club (1); Neart (3, 4); President of Nearts (4); Educa-  
tion Society (3, 4); College Orchestra (2, 3).

MAE HERLONG . . . . . *Micanopy, Fla.*

*B.S. in Education*

Education Society (1, 2, 3, 4); Education Service Club (1, 2);  
History and Social Science Club (2); Philosophy Club (3).

The FLASTACOWO — 1926

WINIFRED HOLDEN . . . . . *Fort Mcade, Fla.*

Α Χ Α, Ι Π Ο, Φ Κ Φ

Mask and Domino Club (1); History and Social Science Club (2, 3, 4); Education Society (3); Flambeau Staff (3, 4); Associate Editor of Flastacowo (3); Class Representative on Executive Committee; Executive Committee (4); Secretary Florida Collegiate Press Association (4); Student Assistant in Book Store (4).

CORA MAE HUNTER . . . . . *Jasper, Fla.*

*B.M.*

L. 1. in Public School Music; Glee Club (2, 3, 4); Accompanist for College Orchestra (4); President Musical Twelve Club (4); Member Student Education Committee (4); Practice Superintendent (4).

MIRIAM HARVEY . . . . . *Jacksonville, Fla.*

*B.S.*

Student Assistant in Library (2, 3, 4); Larger Cabinet Y. W. C. A. (3); History and Social Science Club (2, 3); Spanish Club (4).

DORIS HEMMING . . . . . *Wellborn, Fla.*

*B.S. in Education*

Education Society (1, 3, 4); Secretary Education Society (3); Classical Club (4).

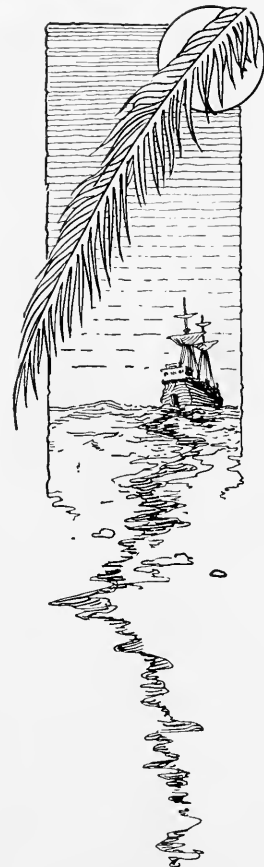

SENIOR CLASS

# The FLASTACOWO — 1926

SENIOR  
CLASS

MARIE ELEANOR HAILE . . . . . *Live Oak, Fla.*

*A.B. in Latin*

Δ Δ Δ, Α Χ Α

Classical Club (1, 2, 3, 4); History and Social Science Club (1, 2); Education Society (3); Secretary (2), Vice-President (3), President (4), of Classical Club; Assistant Business Manager Flambeau (3); Business Manager Flambeau (4).

CLARA HIGH . . . . . *Madison, Fla.*

*B.S. in Education*

Κ Δ Η, Φ Κ Φ

History and Social Science Club (1, 3, 4); Education Society (1, 2, 3, 4); Vice-President Education Service Club (2); Class Volley Ball Team (4).

NANCY HOYT . . . . . *Jacksonville, Fla.*

*A.B.*

Α Δ Η, Α Χ Α, Χ Δ Φ, Φ Κ Φ

Classical Club (1, 2); History and Social Science Club (1, 2, 3); Nearts (3, 4); Spinster (1, 2); Flambeau Staff (2, 3); Smaller Cabinet Y. W. C. A. (3, 4); Undergraduates' Representative Y. W. C. A. (4); Vice-President of Class (3); Presidents' Council (4); President of Pan-Hellenic Council (4).

MADGE HULL . . . . . *La Belle, Fla.*

*B.S. in Education*

Classical Club (1); Nifty Netters (1); History and Social Science Club (1, 4); Education Club (4).

The FLASTACOWO — 1926

RUTH JELKS . . . . . *Pompano, Fla.*

*A.B.*  
Δ Δ Δ

Y. W. C. A. Commission (1); Classical Club (1, 2); History and Social Science Club (1, 2); Smaller Cabinet Y. W. C. A. (3, 4).

PAULINE JERNIGAN . . . . . *Monticello, Fla.*

*A.B.*  
Δ Z

Classical Club (1, 2); History and Social Science Club (1, 2, 3); Education Society (3).

ESTELLE JONES . . . . . *Orlando, Fla.*

*B.S. in Home Economics*  
Z T A, O N

Class Hockey Team (2, 3); Home Economics Club (1, 2, 3, 4); Track Relay Team (2).

ELIZABETH DU BOIS JORDAN . . . . . *Weldon, N. C.*

*A.B. in English*  
Φ K Φ

Classical Club (1, 2); History and Social Science Club (1, 2, 3); Education Club (3); Class Volley Ball Team (3); Mask and Domino Club (3, 4); Exchange Editor of Flambeau (3).

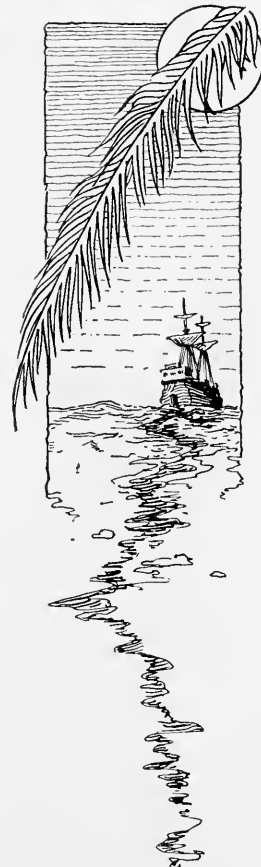

SENIOR CLASS

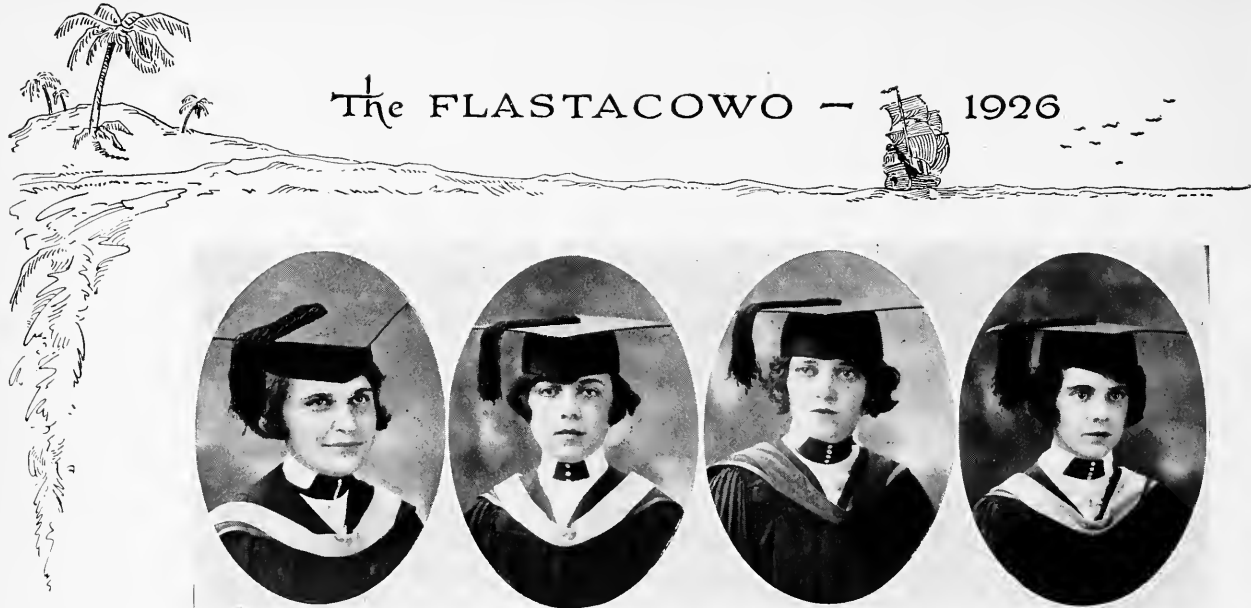

SENIOR CLASS

EVELYN KECK . . . . . *Orlando, Fla.*  
*A.B. in Latin*

History and Social Science Club (1, 2); Classical Club (2, 3, 4); Education Society (3); Fire Captain (3); Volley Ball Team (3); "F" Club (3, 4).

JEANNE KING . . . . . *Bonifay, Fla.*  
*A.B.*  
*Z K*

Chairman Y. W. C. A. Commission (1); Freshman Commission (1); Smaller Cabinet Y. W. C. A. (1, 2, 3, 4); Larger Cabinet Y. W. C. A. (1, 2, 3, 4); History and Social Science Club (1, 2, 3); Classical Club (1, 2); Delegate to Students' Volunteer Convention (2); Delegate to Blue Ridge Conference (2, 3); Secretary Y. W. C. A. (3); Education Society (3); President Y. W. C. A. (4); Executive Committee (4); Presidents' Council (4); Blue Ridge Club (3, 4).

LUCY LANG . . . . . *Trenton, Fla.*  
*B.S. in Home Economics*  
*K Δ*

Freshman Commission (1); Home Economics Club (1, 2, 3, 4); Treasurer Athletic Board (2); Education Society (3); Glee Club (2, 3, 4); Nearts (3, 4); Class Cheer Leader (2, 3, 4); Even Cheer Leader (3, 4); Alachua County Club (1, 2); Class Volley Ball Team (3); History and Social Science Club (4).

MARGARET LAYTON . . . . . *Gainesville, Fla.*  
*A.B.*  
*X Ω*

Life Saving Corps (1, 2, 3, 4); Classical Club (1, 2); Education Society (3); History and Social Science Club (1).

MARGARET KATHLEEN LASLEY . . . . . Kissimmee, Fla.

*A.B. in History*

Classical Club (1, 2); History and Social Science Club (1, 2, 3); Education Society (3); Kissimmee Club (1, 2, 3, 4); Fire Lieutenant (3).

AVA PAULINE LEATHERMAN . . . . . Sebring, Fla.

*B.S. in Chemistry*

$\Delta Z$

Freshman Commission (1); Class Baseball Team (1); Even Baseball Team (1); Treasurer of Executive Committee (2); Vice-President of Executive Committee (3); History and Social Science Club (3).

WINIFRED A. LEE . . . . . Tampa, Fla.

*A.B. in Latin*

$Z T A$

Classical Club (1, 2, 3, 4); History and Social Science Club (1, 2); Education Society (3); Nifty Netters (1); Smaller Cabinet of Y. W. C. A. (4); Flambeau Staff (4).

ETHEL LEWIS . . . . . Tallahassee, Fla.

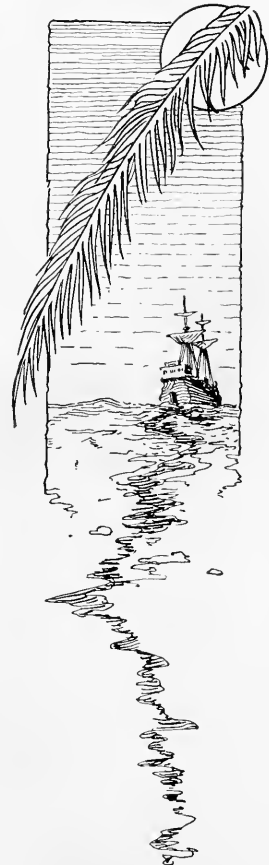

SENIOR CLASS

The FLASTACOWO — 1926

SENIOR CLASS

ALICE LINKEY . . . . . *Zephyrhills, Fla.*

*A.B. in English*

History and Social Science Club (3); Classical Club (3); Education Society (4).

ESTHER LIVINGSTON . . . . . *Homestead, Fla.*

*B.S. in Education*

History and Social Science Club (1, 2, 3); Education Society (1, 2, 3, 4).

SUSIE E. LORD . . . . . *Tallahassee, Fla.*

*B.S. in Home Economics*

Δ Z

Education Club (3); Home Economics Club (1, 2, 3, 4); History and Social Science Club (4).

ELIZABETH LOYD . . . . . *Birmingham, Ala.*

*B.S.*

A Δ II

BESSIE LYMAN . . . . . Tampa, Fla.

*B.S. in Home Economics*

Home Economics Club (3, 4); Education Society (3).

JOCIE LEE MADDREY . . . . . Gainesville, Fla.

*B.S. in Education*

Education Society (3, 4); Spanish Club (4).

ELIZABETH MAHONEY . . . . . Leesburg, Fla.

*A.B. in English*

Classical Club (1, 2, 3); History and Social Science Club (1, 2, 3);  
Tennis Club (2); Education Society (3).

VIVIAN MARKHAM . . . . . Lake City, Fla.

*B.S. in Education*

A Γ Δ

Education Society (1, 2, 3, 4); Mask and Domino Club (3, 4);  
Classical Club (4).

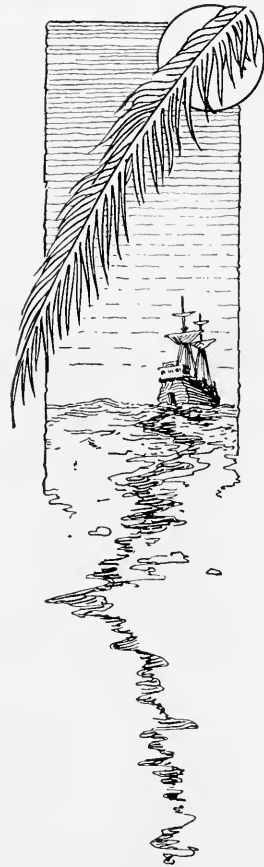

SENIOR  
CLASS

# The FLASTACOWO — 1926

SENIOR CLASS

ELOISE MARKS . . . . . *Apalachicola, Fla.*

*B.S. in Education*

Σ Σ Σ

Education Society (2, 3, 4); History and Social Science Club (4);  
Glee Club (3).

JULIA MATHIS . . . . . *Bonifay, Fla.*

*B.S. in Education*

Classical Club (1, 2, 3, 4); Education Club (3, 4); History and  
Social Science Club (1, 2, 3, 4).

VERA MELDRIM . . . . . *St. Augustine, Fla.*

*A.B. in Latin*

Α Γ Δ, Α Χ Α

Class Basketball Team (2, 3); Class Hockey Team (3); Classical  
Club (1, 2, 3, 4); Nifty Netters (2); Mask and Domino Club (2, 3,  
4); Vice-President of Education Society (3); Exchange Editor of  
Flambeau (3); Front Page Editor of Flambeau (4); History and  
Social Science Club (1, 2).

DOROTHY MILLER . . . . . *Kissimmee, Fla.*

*B.S. in Home Economics*

O N

Junior Volley Ball Team (3); Home Economics Club (1, 2, 3, 4);  
President Home Economics Club (4); Even Volley Ball Team  
(3); Kissimmee Club (1, 2, 3, 4); Education Club (3); History and  
Social Science Club (1, 2).

IRIS MILLER . . . . . *DeFuniak Springs, Fla.*

*B.S. in Education*

Σ Σ Σ

Education Society (1, 2, 3, 4); History and Social Science Club (1, 2, 3, 4); Classical Club (3); Philosophy Club (3).

FRANCES MARION MIMS . . . . .

Π Β Φ

Class Hockey Team (3); Class Baseball Team (3); Classical Club (4).

JULIA MITCHAM . . . . . *St. Petersburg, Fla.*

*B.S. in Education*

Woman's College of Alabama (1, 2, 3); Class Basketball (1); Education Society (4); Education Directorate (4).

CORNELIA MOFFETT . . . . . *Pensacola, Fla.*

*B.S. in Home Economics*

Home Economics Club (1, 2, 3, 4); Education Society (3, 4); Secretary Pensacola Club (2).

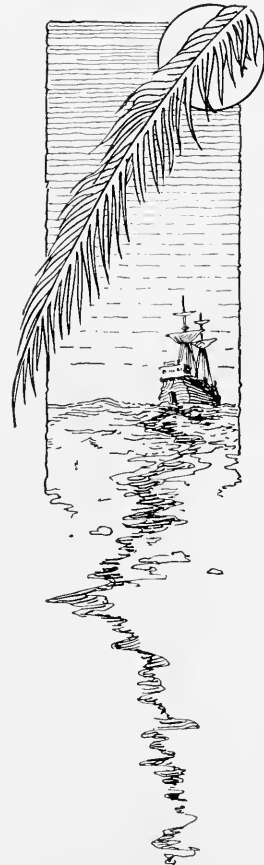

SENIOR CLASS

The FLASTACOWO — 1926

LILA N. MURRELL . . . . . *Leesburg, Fla.*  
*B.S. in Home Economics*  
 Δ Z  
 Education Club (3); Home Economics Club (1, 2, 3, 4).

MINNIE MCAULEY . . . . . *Ft. Myers, Fla.*  
*B.S. in Education*  
 K Δ II  
 Education Society (3, 4); History and Social Science Club (3, 4);  
 Education Service Club (3); Georgia Club (3).

ADDIE McCORMICK . . . . . *Lake Alfred, Fla.*  
*B.S. in Education*  
 Education Society (1, 2, 4); History and Social Science Club  
 (1, 2, 4); Spanish Club (4); Class Basketball Team (4); Even  
 Basketball Team (4); Varsity Basketball (4); "F" Club (4).

AGNES McCORMICK . . . . . *Gainesville, Fla.*  
*B.S. in Education*  
 K Δ  
 Education Society (1, 3, 4); History and Social Science Club (3);  
 Flastacowo Staff (4); Class Baseball Team (3, 4); G. O. K.; Life-  
 Savers (3, 4).

SENIOR  
CLASS

The FLASTACOWO — 1926

LEONA GERTRUDE McDONALD . . . . . *Cottdale, Fla.*

*B.S. in Education*

Education Society (2, 3, 4); History and Social Science Club (2, 3).

EMMABEL MCKINNON . . . . . *DeFuniak Springs, Fla.*

*A.B. in History*

Classical Club (3).

ROSE NASHRALLAH . . . . . *Jacksonville, Fla.*

*B.M.*

Teacher's Certificate in Piano (3).

GLADYS FAY NYE . . . . . *Orlando, Fla.*

*A.B. in History*

Δ Δ Δ, Φ Κ Φ

Executive Committee (4); Larger Cabinet of Y. W. C. A. (4);  
Classical Club (3); History and Social Science Club (3); Chair-  
man of Social Committee (4); G. O. K.

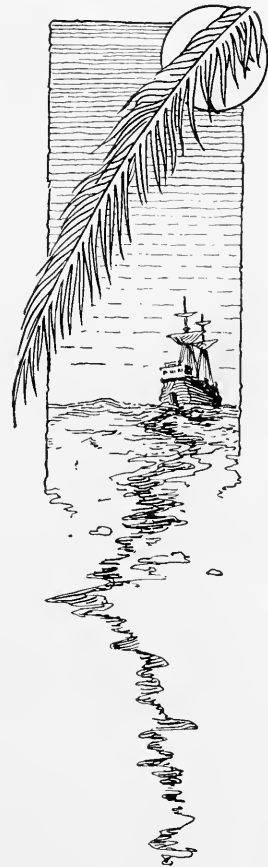

SENIOR  
CLASS

MOLLY O'DONALD . . . . . *Jacksonville, Fla.*  
 Classical Club (1, 2, 3); History and Social Science Club (1, 2, 3);  
 Chapel Choir (3, 4).

BELLE O'NEAL . . . . . *St. Petersburg, Fla.*  
*A.B. in Modern Languages*  
 Classical Club (1, 2); History and Social Science Club (1, 2, 3);  
 Class Hockey Team (2, 3); Life Saver (1, 2, 3, 4).

THEODORA PACE . . . . . *Callahan, Fla.*  
*A.B.*  
 Art Club (1, 2); Education Club (3); Classical Club (3, 4).

JANICE PARHAM . . . . . *Gainesville, Fla.*  
*A.B. in English*  
 History and Social Science Club (1, 2, 3); Classical Club (1, 2, 3);  
 Mask and Domino Club (2); A. L. O. Club (2, 3, 4); Education  
 Society (3); Blue Ridge Club (4); Alachua County Club (1).

SENIOR  
 CLASS

The FLASTACOWO — 1926

RUTH PEARCE . . . . . *Newberry, Fla.*

*B.S. in Home Economics*

Education Society (3, 4); Home Economics Club (1, 2, 3, 4).

EDITH PENDER . . . . . *Greenwood, Fla.*

*A.B.*

Classical Club (1, 2); History and Social Science Club (1, 2);  
Education Society (4).

CATHERINE PERT . . . . . *Miami Beach, Fla.*

*B.S. in Education*

Education Society (1, 2, 3); History and Social Science Club  
(1, 2, 3).

PANSY PICKREN . . . . . *Palatka, Fla.*

*A.B. in English*

History and Social Science Club (1, 2); Classical Club (1, 2, 3, 4);  
A. L. O. Club (2, 3, 4); Education Society (3); Mask and Domino  
Club (1); Y. W. C. A. Committee (2).

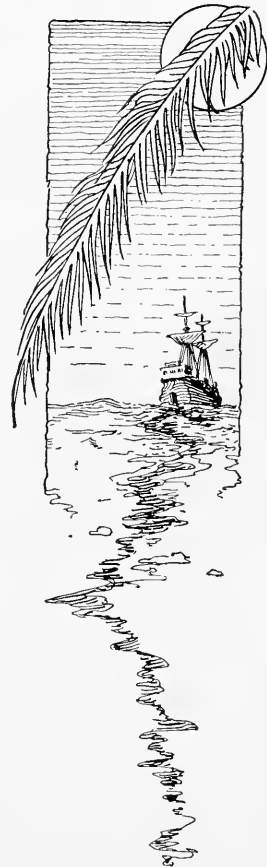

SENIOR  
CLASS

# The FLASTACOWO — 1926

SENIOR  
CLASS

MARY PRINGLE . . . . . Tallahassee, Fla.

*A.B. in Modern Languages and Latin*

K Δ

History and Social Science Club (1, 2); Classical Club (1, 2, 3, 4); Nifty Netters (1); Executive Committee (3); President of Executive Committee (4); Volley Ball Class Team (3); G. O. K.

MARCELLA PURDOM . . . . . Wauchula, Fla.

*A.B. in History*

History and Social Science Club (1, 2, 4); Classical Club (1, 2, 4); Education Society (2).

MARGARET RAMSEY . . . . . Union Springs, Ala.

*B.S. in Social Science*

K Δ

History and Social Science Club (1, 2, 3); Alabama Club (1, 2); Education Club (3); Larger Cabinet (3).

KATHERINE RAY . . . . . Pensacola, Fla.

*A.B.*

Δ Z, I Π O, Φ K Φ

Classical Club (1, 2, 3); History and Social Science Club (1, 2, 3); Education Society (3).

The FLASTACOWO — 1926

HELENE AMALIE REUTIMAUN . . . . . *Zephyrhills, Fla.*  
*B.S. in Home Economics*  
 Home Economics Club (1, 2, 3, 4); Education Society (3).

ESSIE LOIS RIGELL . . . . . *Bay Harbor, Fla.*  
*B.S. in Education*  
 Education Society (2, 3, 4); Directorate Education Society (3);  
 Class Baseball Team (3).

ALLENE ROACH . . . . . *Williston, Fla.*  
*B.S. in Education*  
 Education Society (1, 2, 4); Education Service Club (1, 2).

PEARLE FRANCES RUSS . . . . . *Arcadia, Fla.*  
*A.B.*  
 Θ Ψ  
 Classical Club (1, 2, 3, 4); History and Social Science Club (1, 2, 3);  
 Education Society (3).

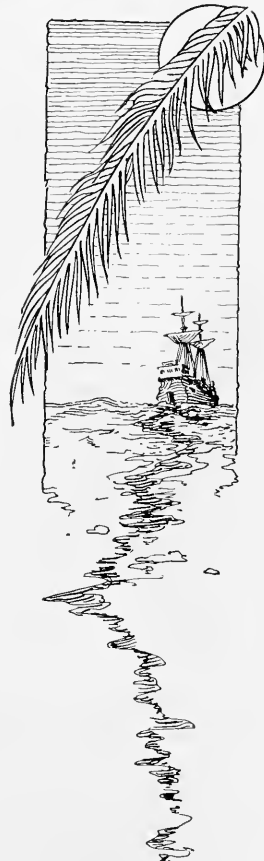

SENIOR CLASS

# The FLASTACOWO — 1926

EMILY SANDERSON . . . . . *Kissimmee, Fla.*

*A.B.*

Π Β Φ, Ι Η Ο

Freshman Commission (1); Classical Club (1, 2); History and Social Science Club (1, 2, 3); Class Basketball Team (1, 2); Neart (2, 3, 4).

K. MARTICA SAUNDERS . . . . . *Middleburg, Vt.*

Δ Δ Δ, Α Χ Α

History and Social Science Club (3); Editor-in-Chief of Flambeau (4); Presidents' Council (4).

MARY CORNELIA SAUNDERS . . . . . *Sebring, Fla.*

*A.B. in English*

Δ Ζ

Y. W. C. A. Commission (1); Larger Cabinet (1, 2, 3, 4); Smaller Cabinet (4); Classical Club (1, 2); History and Social Science Club (1, 2); Education Society (3); Mask and Domino Club (2, 3, 4); Flambeau Board of Managers (3); Life Saving Corps.

OLIVE SCHELL . . . . . *Bartow, Fla.*

*B.S. in Education*

Σ Σ Σ

Education Society (1, 2, 3, 4); History and Social Science Club (1, 2, 3).

SENIOR CLASS

The FLASTACOWO — 1926

RUTH SCHORNHERST . . . . . Pensacola, Fla.

*B.S. in Botany*

Student Assistant in Library (2, 3, 4); Larger Cabinet of Y. W. C. A. (4); Smaller Cabinet of Y. W. C. A. (4); Education Society (3); History and Social Science Club (2, 3); Treasurer of Y. W. C. A. (4).

WILFRED SIMMONS . . . . . De Funiak Springs, Fla.

*B.S. in Education*

Classical Club (3, 4); History and Social Science Club (3); Education Society (3); School Orchestra (3, 4).

WILMA SIMMONS . . . . . De Funiak Springs, Fla.

*B.S. in Education*

Classical Club (3, 4); History and Social Science Club (3); Education Society (3, 4); Volley Ball Class Team (4); Orchestra (3, 4).

CELIA IRENE SMITH . . . . . Orlando, Fla.

*B.S. in Education*

Education Society (4).

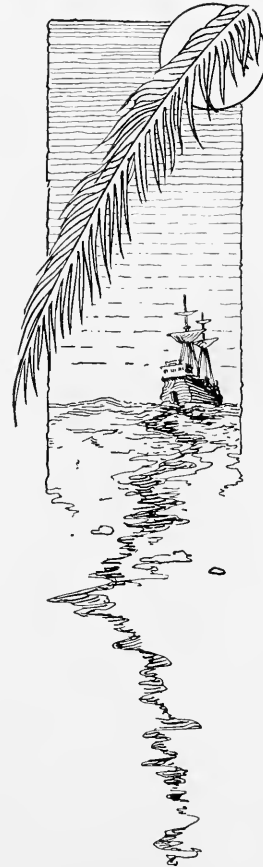

SENIOR CLASS

SENIOR  
CLASS

HELEN SPARKS . . . . . *Birmingham, Ala.*  
*B.S. in Education*  
A Δ II

LUNA STEWART . . . . . *Ft. Ogden, Fla.*  
*A.B.*

Classical Club (1, 2, 3, 4); History and Social Science Club (1, 2, 3); Education Society (3, 4); A. L. O. (4).

IRIS STORRS . . . . . *De Funiak Springs, Fla.*  
*A.B.*  
Σ K, I Π O

History and Social Science Club (1, 2, 3); Classical Club (1, 2); Class Basketball Team (3, 4); Even Basketball Team (3, 4); Class Hockey Team (3); Larger Cabinet of Y. W. C. A. (4); Vice-President of Class (4); Class Baseball Team (3).

WINNIFRED STRONG . . . . . *Sanford, Fla.*  
*A.B. in English*

Classical Club (1, 2, 3); History and Social Science Club (1, 2, 3); Nifty Netters (1); Life Saving Corps (3, 4); Fire Lieutenant (3).

The FLASTACOWO — 1926

MYRA THELMA SUTTON . . . . . Kissimmee, Fla.

*B.S. in Education*

Education Society (1, 2); Education Service Club (1, 2); History and Social Science Club (1, 2); Kissimmee Club (1, 2, 4).

RUTH SWINSON . . . . . Rockledge, Fla.

*A.B. in Modern Languages*

History and Social Science Club (1, 2); Classical Club (1, 2); President of Spanish Club (4).

ALBERTA TOWNSEND . . . . . Hartford, Ala.

*A.B. in History*

History and Social Science Club (1, 2, 3); Classical Club (1, 2); Nifty Netters; Education Society (3); Alabama Club (1).

FLORENCE RENO TRYAN . . . . . Pensacola, Fla.

*B.S. in Education*

Σ Ε Σ, Κ Δ Π, Φ Κ Φ

Education Service Club (2); Secretary Senior Normal Class (2); Classical Club (4).

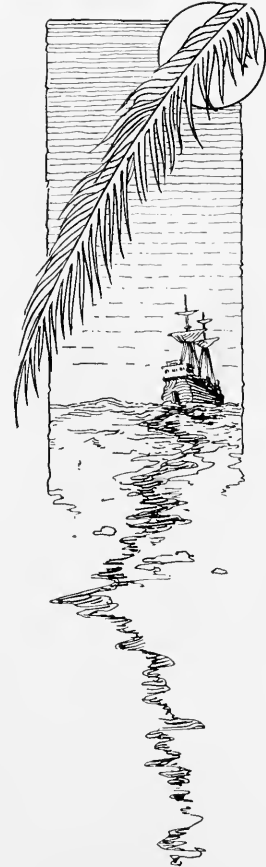

SENIOR CLASS

SENIOR CLASS

KARLIE REED TYLER . . . . . *Glen St. Mary, Fla.*  
*B.S.*  
 Education Society (3); History and Social Science Club (1, 2, 3).

LEILA BLACKBURN UNDERHILL . . . . . *Ft. Meade, Fla.*  
*B.S.*  
 Σ Σ Σ  
 History and Social Science Club (1, 2); Nifty Netters (1); Flambeau Staff (3).

FRANCES MARION WALKER . . . . . *Vero Beach, Fla.*  
*A.B.*  
 Z T A  
 Life Saving Corps (1, 2, 3, 4); "F" Club (2, 3, 4); Single Tennis Championship (2); Classical Club (1, 2); Education Society (3); History and Social Science Club (1, 2, 3); Nifty Netters (1); Junior Hockey Team (3).

SARAH A. WALKER . . . . . *Ruskin, Fla.*  
*A.B. in Mathematics*  
 History and Social Science Club (1, 2); Classical Club (1, 2, 3); A. L. O. Club (2, 3, 4); Mask and Domino Club (1).

The FLASTACOWO — 1926

MIRIAM WARNER . . . . . Fort Pierce, Fla.  
A.B.

MARIAN WATKINS . . . . . Ft. Myers, Fla.  
A.B. in History  
K A Θ, A X A, I H O

Freshman Commission (1); Classical Club (1); History and Social Science Club (1, 2, 3); Education Club (3); Flastacowo Staff (3); Flambeau Staff (4); Fire Chief (4); Executive Committee (4); Orchestra (3, 4).

MARGARET WAY . . . . . Orlando, Fla.  
B.S. in Home Economics  
Δ Δ Δ

Class Basketball Team (1, 3, 4); Class Hockey Team (2); Flastacowo Staff (3); Life Saving Corps (1, 2, 3, 4); Home Economics Club (1, 2, 3, 4); Secretary Home Economics Club (2); Vice-President Home Economics Club (3).

ALICE WINTER . . . . . Jacksonville, Fla.  
B.S. in Education  
K A Θ, I H O, Φ K Φ

Nifty Netters (1); History and Social Science Club (1, 2, 3); Education Society (1, 2, 3, 4); Press Reporter of Education Society (3); President of Education Society (4); Assistant Front Page Editor of Flambeau (4).

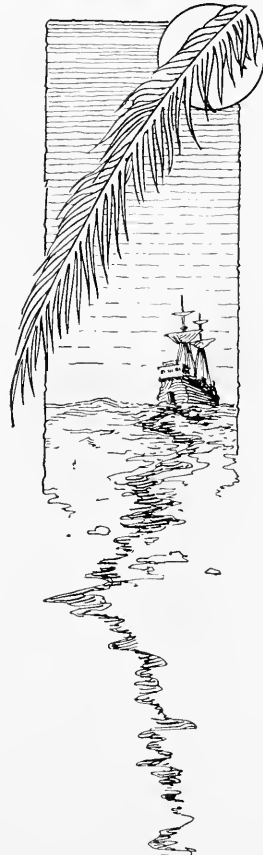

SENIOR CLASS

# The FLASTACOWO — 1926

SENIOR  
CLASS

MARJORIE E. WHITESIDE . . . . . *New Smyrna, Fla.*

*B.S. in Chemistry*

History and Social Science Club (2); Education Society (3); Mask and Domino Club (1, 2); Nifty Netters (1); Y. W. C. A. Committee (2); A. L. O. Club (2, 3, 4).

ELIZABETH WHITE . . . . . *Live Oak, Fla.*

*B.S. in Education*

History and Social Science Club (1, 2); Education Club (3, 4).

OLIVE WHALEY . . . . . *Ocala, Fla.*

*B.S. in Education*

Δ Z

Education Club (1, 2, 3); History and Social Science Club (1, 3); Classical Club (4); Philosophy Club (4); Finance Committee of Y. W. C. A. (3).

ELIZABETH WHALTON . . . . . *Key West, Fla.*

K A Θ, O N

Nifty Netters (1); Home Economics Club (1, 2, 3, 4); Class Cheer Leader (3); Education Society (3); Couch Club (1, 2, 3, 4).

The FLASTACOWO — 1926

EVELYN WELCH . . . . . *Cottondale, Fla.*  
*B.S. in Education*

MARGARET OWSLEY WELLS . . . . . *Clearwater, Fla.*  
*A.B. in English*  
*Δ Z*

Class Basketball Team (3); History and Social Science Club (3);  
 Classical Club (3); Flambeau Staff (4); Florida Inter-Collegiate  
 Press Association (3, 4); Education Society (4); Philosophy  
 Club (4).

HARRIET WYNN . . . . . *Ft. Myers, Fla.*  
*A.B.*

History and Social Science Club (1, 2, 3); Classical Club (1, 2, 3);  
 Education Club (3, 4).

DOROTHY WEFING . . . . . *Tallahassee, Fla.*  
 History and Social Science Club (1, 2, 3, 4); Classical Club (1, 2, 3);  
 Education Society (3).

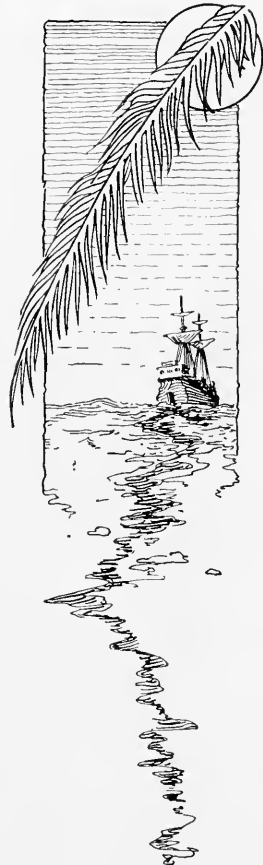

SENIOR  
 CLASS

The FLASTACOWO — 1926

SENIOR CLASS

MARY BLANCHE WEEDON . . . . . *Tampa, Fla.*

*A.B. in English History*

X Ω

Classical Club (1, 2); History and Social Science Club (1, 2);  
Society Reporter Flambeau (3); Advertising Manager Flastacowo  
(3); Executive Committee (4).

MARY LOUISE WETHINGTON . . . . . *Thomasville, Ga.*

*A.B. in Latin*

Classical Club (1, 2, 3, 4); Education Society (3); History and  
Social Science Club (1, 2).

MARY C. WHITFIELD . . . . . *Tallahassee, Fla.*

KATHERINE BROWN

The

FLASTACOWO - 1926

EVELYN HILL . . . . . Tallahassee, Fla.

B.M.  
Z T A

SENIOR  
CLASS

The FLASTACOWO — 1926

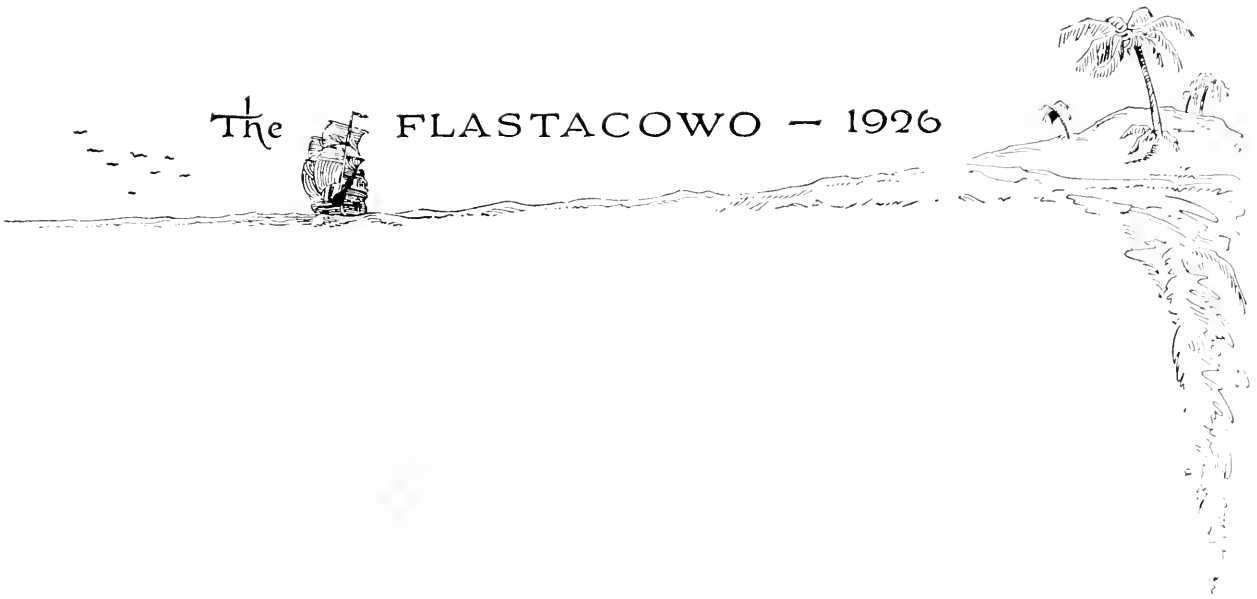

FLOSSIE SUE CLUMP . . . . . *Slab City, Fla.*

*B.M. in Gym*

A Σ Σ, Η Η

Member of Student Body (1, 2, 3, 4); Subscriber to Flambeau (1, 2, 3, 4); Member of Athletic Association (1, 2, 3, 4); Head of Table (3, 4); Dining Room Choir (2); Official Match-Holder for Torch Bearers; Runner-up for Most Intellectual; Runner-up for President of S. G.; Runner-up to Third Floor of the Ad. Building; Member of Discussion Group (1); Table-Saver for Eta Pi Club (1); Usher at Singing Gym Concert (3); Bell-Ringer and Bone-Puller at Even Demonstration (3, 4); Minute-Taker of Hiking Club (4); Chaperone for Under-Classmen (3, 4); Church-Cutter (1, 2, 3, 4); giving Day (1, 2, 3, 4); Chairman of Decorations for Thanksgiving giving Day (1, 2, 3, 4); Chairman of Decorations for Thanksgiving Ball (Wall-Flower.)

# JUNIORS

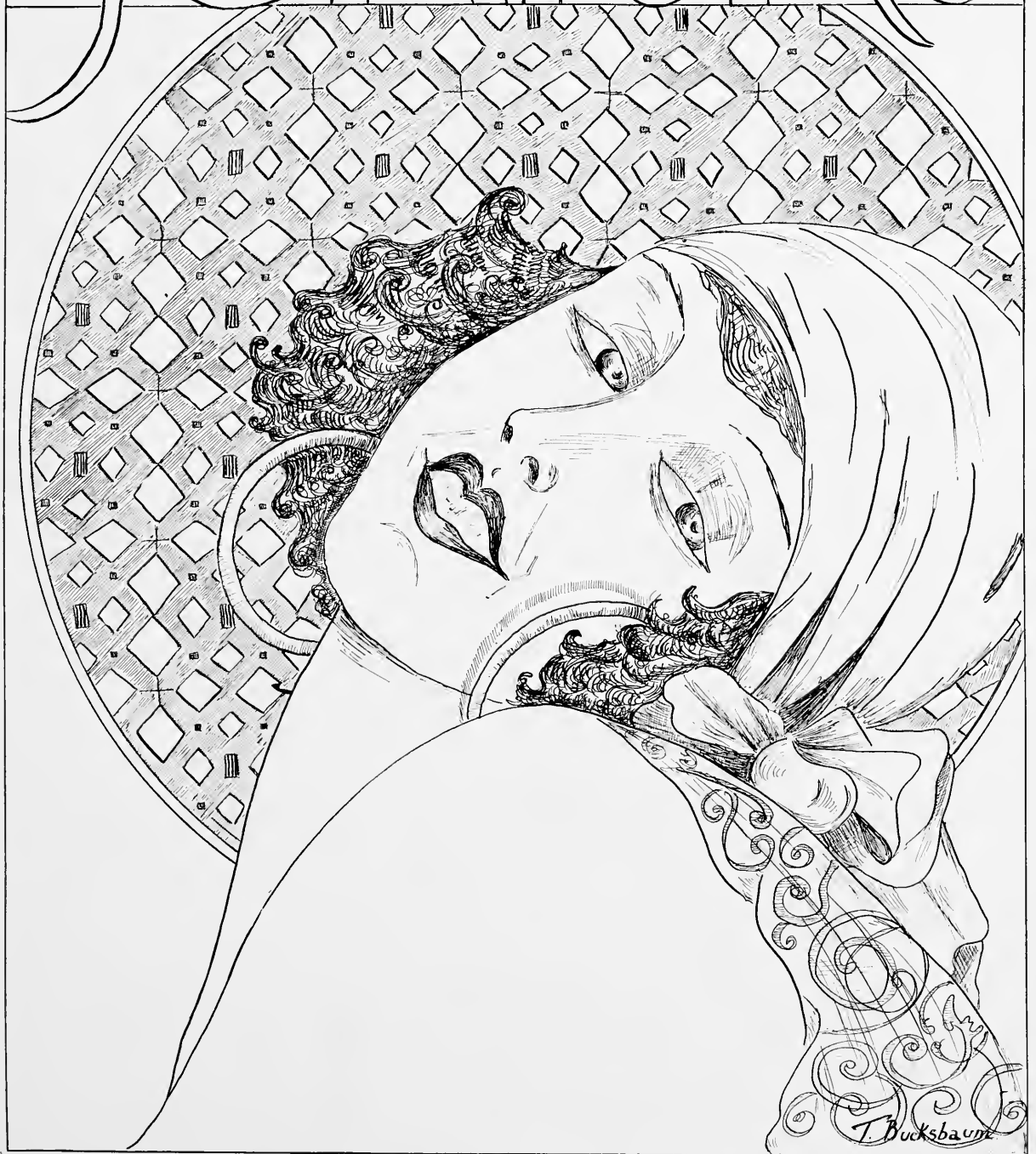

T. Bucksbaum

CORNELIA DOZIER, Ocala, Fla.

## Junior Class

### OFFICERS

CORNELIA DOZIER . . . . . *President*  
MILDRED BULLOCK . . . . . *Vice-President*  
MILDRED BRUCE . . . . . *Secretary*  
MILDRED HARRIS . . . . . *Treasurer*  
CLARINE RUNYAN . . . . . *Athletic Manager*

BLANCHE CURRY  
*Parliamentarian*

Junior Class

MARY LOUISE ADAMS  
TAMPA, FLA.

ANNA ADDISON  
TAMPA, FLA.

HELEN ADDISON  
TAMPA, FLA.

CARMELA ATTANASIO  
FT. MYERS, FLA.

LUCY BARBER  
MOULTRIE, GA.

MILDRED BISHOP  
MARIANNA, FLA.

CATHERINE BLUME  
JACKSONVILLE, FLA.

ALICE BOYD  
FT. LAUDERDALE, FLA.

PAULINE BRADLEY  
TALLAHASSEE, FLA.

MILDRED BRANTLEY  
LAKE WALES, FLA.

Junior Class

MARGARET BRENNAN  
PABLO BEACH, FLA.

MARY BROOKS  
OCALA, FLA.

IVALYN BROWN  
MIAMI, FLA.

FRANCES BUCHANAN  
SARASOTA, FLA.

TERESA BUCKSBAUM  
TAMPA, FLA.

DOROTHY BULLOCK  
MONTICELLO, FLA.

MILDRED BULLOCK  
OCALA, FLA.

AUDREY CANADY  
LEESBURG, FLA.

ARA CARLTON  
WAUCHULA, FLA.

ELIZABETH CARTMELL  
JACKSONVILLE, FLA.

Junior Class

WILLIE M. CHAMPNEYS  
APAPKA, FLA.

LENNIE CHAUNCEY  
MAYO, FLA.

JO COARSEY  
JACKSONVILLE, FLA.

GLADYS COLLINS  
MILTON, FLA.

LILLIAN COLLINS  
WEBSTER, FLA.

ALICE COLEY  
BLUFF SPRINGS, FLA.

JOSEPHINE COTTRELL  
PENSACOLA, FLA.

MARIAN COUCH  
LAKELAND, FLA.

LILLIAN COYNE  
QUITMAN, GA.

MINNIE CROSBY  
CITRA, FLA.

Junior Class

MINNA CUNNINGHAM  
CLARKSVILLE, TENN.

BLANCHE CURRY  
KEY WEST, FLA.

OLGA DAFFIN  
MARIANNA, FLA.

ELOISE DAVIS  
SASSER, GA.

LEAH DAVIS  
JACKSONVILLE, FLA.

MABEL DECKER  
ORLANDO, FLA.

JESS DEHON  
M'INTOSH, FLA.

CLAUDIA DEMERITT  
KEY WEST, FLA.

DOROTHY DENNING  
KISSIMMEE, FLA.

ANNA DE PASS  
PALMA CEIA, FLA.

### Junior Class

FLORIDA DUPREE  
MIAMI, FLA.

RUBY EDWARDS  
OCALA, FLA.

MARTHA ELLIS  
UNION SPRINGS, ALA.

VIOLA EVERETT  
MIAMI, FLA.

AVA EZELL  
GRACEVILLE, FLA.

SYBIL FLYNN  
WINTER GARDEN, FLA.

LILLIAN FOULKS  
CLEARWATER, FLA.

SYBIL FOX  
LAKELAND, FLA.

LILY FRASER  
MIAMI, FLA.

OLIVIA FUTCH  
ALACHUA, FLA.

Junior Class

HAZEL GILMORE  
HOLLYWOOD, FLA

ELIZABETH GIREAUDEAU  
ST. PETERSBURG, FLA.

RUTH GOLDBERG  
PALATKA, FLA.

JOSEPHINE GOSSET  
QUINCY, FLA.

FLORENCE GRAHAM  
KEY WEST, FLA.

LOUISE GRAYSON  
BLOUNTSTOWN, FLA.

NAOMI GRIFFIN  
FT. MEADE, FLA.

SARA GUNN  
MIAMI, FLA.

MILDRED HARRIS  
JACKSONVILLE, FLA.

MARGARET HINSON  
JACKSONVILLE, FLA.

Junior Class

CAROLINE HINCKLEMANN  
ALACHUA, FLA.

MARIAN HINES  
AUBURDALE, FLA.

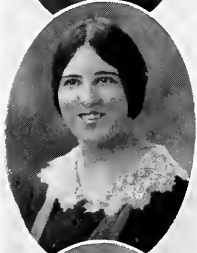

DORCAS HODGE  
SOPCHOPPY, FLA.

MINTO HOPPER  
CLEVELAND, FLA.

JUANITA HUFFSTETLER  
MIAMI, FLA.

LOIS INMAN  
JACKSONVILLE, FLA.

FLETA JENNINGS  
OKEECHOBEE, FLA.

ETHEL JOHNSON  
ST. PETERSBURG, FLA.

JENNIE M. JOHNSON  
KEY WEST, FLA.

ANNETTE JOHNSTON  
WHITE SPRINGS, FLA.

Junior Class

MARY JOHNSTON  
MACON, GA.

ESTHER JORDAN  
GAINESVILLE, FLA.

INEZ LANCASTER  
TRENTON, FLA.

LILLIAN LONG  
GAINESVILLE, FLA.

ANNETTE LIDDON  
MARIANNA, FLA.

HELEN LITTLE  
JACKSONVILLE, FLA.

HELEN LYNCH  
ST. PETERSBURG, FLA.

EDITH MAGILL  
LA BELLE, FLA.

GENEVIEVE MARTIN  
TAMPA, FLA.

DOMINICIA MASTALIO  
PANAMA CITY, PANAMA

### Junior Class

MARGARET MIGHELL  
CLEARWATER, FLA.

ADA MILLER  
ST. AUGUSTINE, FLA.

BESSIE MILLER  
MIAMI, FLA.

CLAIRE MILLER  
BONIFAY, FLA.

NANCY MILLER  
BRADENTON, FLA.

EUNICE MILLINOR  
MADISON, FLA.

PENELOPE MILLS  
JACKSONVILLE, FLA.

ALLYNE MONROE  
TAMPA, FLA.

ELLA M. MUIRHEAD  
SANFORD, FLA.

JULIA MURFREE  
PRATTVILLE, ALA.

Junior Class

JULIA MUSSELWHITE  
HOMESTEAD, FLA.

ELLEN McCONNELL  
TAMPA, FLA.

DOROTHY McDONALD  
ANDALUSIA, ALA.

VIRGINIA McILVAINE  
LAKELAND, FLA.

ALICE NICHOLSON  
TALLAHASSEE, FLA.

MAUDE McEWEN  
LEESBURG, FLA.

MARTHA NEEL  
THOMASVILLE, GA.

MILDRED NIX  
ALBANY, GA.

MARY GEORGE PIKE  
LA GRANGE, GA.

VERNON PIKE  
MIAMI, FLA.

Junior Class

AUDREY RAINES  
LAKE CITY, FLA.

EDITH RAHNER  
ST. AUGUSTINE, FLA.

ELIZABETH RANDOLPH  
ASHEVILLE, N. C.

IRIS RHODES  
JASPER, FLA.

HARRIET ROBINSON  
ORLANDO, FLA.

LURLIE ROBINSON  
MILTON, FLA.

CLARINE RUNYAN  
PENSACOLA, FLA.

MYRA SADLER  
OAKLAND, FLA.

HANNAH SCHELL  
FT. MYERS, FLA.

SADIE SCHILLING  
FT. PIERCE, FLA.

Junior Class

FLORENCE SHRINER  
LARGO, FLA.

DORIS SEALEY  
ALACHUA, FLA.

KATHERINE SETZE  
TAMPA, FLA.

RACHEL SMITH  
LAKELAND, FLA.

LILLIE R. SPENCER  
SANFORD, FLA.

HELEN SPILLER  
JACKSONVILLE, FLA.

INDIA STEED  
POMPANO, FLA.

VIRGINIA STONE  
BENSON, N. C.

MARIAN STOVER  
PORT ORANGE, FLA.

HELEN SUTTON  
MULBERRY, FLA.

Junior Class

MARY M. SWIFT  
GULFPORT, FLA.

AUDREY SWINDELL  
LAKELAND, FLA.

ALBERTA THALGOTT  
DUNNELLAN, FLA.

MARY TOWER  
HOMESTEAD, FLA.

MARY MCGHEE TOWNSEND  
ST. PETERSBURG, FLA.

MARTHA TURNER  
MIAMI, FLA.

ANNIE WHIDDEN  
WAUCHULA, FLA.

OLLIE REESE WHITTLE  
FOWLTOWN, FLA.

RENO WILHELM  
MIAMI, FLA.

IVA WILLIAMS

Junior Class

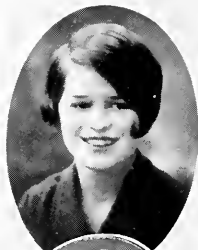

ROSALIND WILLIAMSON  
GAINESVILLE, FLA.

SELINA WILSON  
ATLANTA, GA.

MARGARET YARYAN  
ST. PETERSBURG, FLA.

SERENA YORK  
CHIPLEY, FLA.

LOIS VARN  
FT. MEADE, FLA.

RUTH BLEDSOE  
IRON CITY, GA.

PAULINE KELLEY  
DAYTONA, FLA.

ANNETE ARTHUR  
SHELLMAN, GA.

The FLASTACOWO — 1926

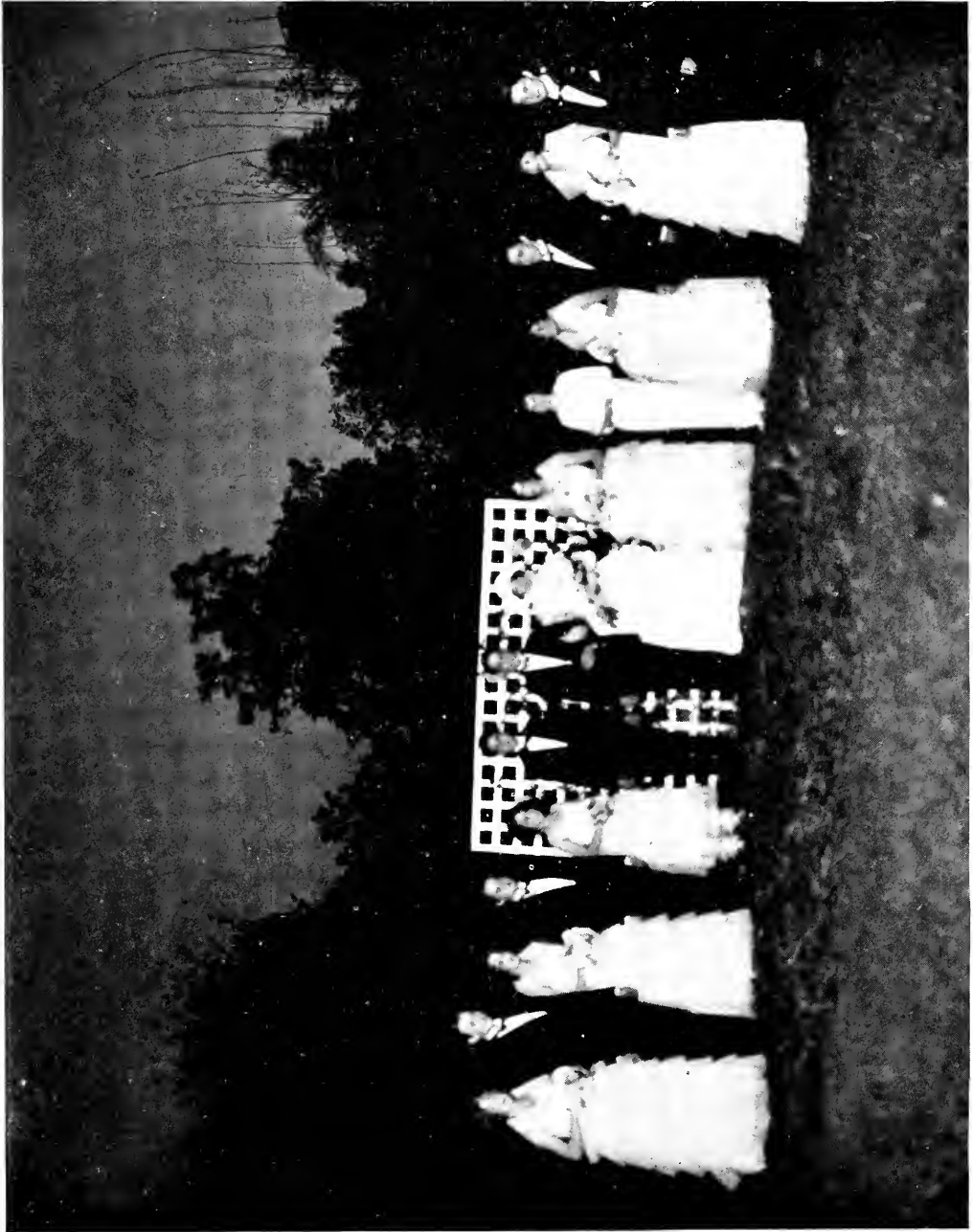

JUNIOR-FRESHMAN WEDDING

# SOPHOMORES

# The FLASTACOWO — 1926

EMMA SPENCER, Sanford, Fla.

## Sophomore Class

### OFFICERS

- EMMA SPENCER . . . . . *President*
- ANN PAGE . . . . . *Vice-President*
- HUGHETTA EVANS . . . . . *Secretary*
- ELIZABETH WEATHERBEE . . . . . *Treasurer*
- HARRIET PULLEN . . . . . *Parliamentarian*

DEMPSEY CREARY  
*Athletic Manager*

The FLASTACOWO - 1926

ADAIR, ENID  
 ADAMS, ZELLA  
 ALDERMAN, BLANCHE  
 ALDERMAN, MARTHA

ALLEN, RUTH  
 ANSON, DOROTHY  
 ARNOLD, ALBERTA  
 ASHMORE, ANNIE L.

BACOT, FLORA  
 BARNES, GRACE  
 BARNETT, EVELYN  
 BARNETT, GERALDINE

BARNETT, MAMIE  
 BARTLETT, DORIS  
 BARWICK, MARY B.  
 BAUGHMAN, CHARLINE

The FLASTACOWO — 1926

BEACH, RACHEL  
 BEGGS, EMILY  
 BERKSTRESSER, HELEN  
 BRADFORD, LOIS

BRADSHAW, MARTHA  
 BRADSHAW, RUTH  
 BRANNING, RUTH  
 BRANSCOMB, MARTHA

BRASHEAR, ZELLA  
 BROWN, MARY  
 BROWN, MARY P.  
 BRYSON, JULIA

BOSTICK, ELIZABETH  
 BOWDOIN, RUBY  
 BOYD, ANNIE LAURIE  
 BOYD, GERTRUDE

The FLASTACOWO - 1926

BOWEN, LETA  
BOYKIN, CARLINE  
BUTLER, WILHELMINA  
CABRERA, MARY

CADMON, MARY  
CHAPMAN, ETHELINE  
CHAZEL, CHARLOTTE  
CHOATE, ANN

CLARK, INEZ  
CLARK, MARTHA  
COCHRAN, LOU  
COLLINS, ALMEAD

COMB, ELIZABETH  
CONE, MAUDIE  
CONRADI, LOUISA MAE  
COOKMAN, EUGENIA

The FLASTACOWO — 1926

COOPER, JEWEL  
COUCH, EMILY  
COX, DOROTHY  
CREARY, DEMPSEY

CREWS, LORA  
CURRY, MARIAN  
CURRY, MIRIAM  
CURRY, VIRGINIA

DARBY, MELISSA  
DAVIS, AMANDA  
DAVIS, REBA  
DEAN, MAE

DELANEY, ELEANOR  
DE PASS, RUTH  
DES ROCHES, UNA  
DICKENS, NELL

DOWDELL, PHILIP  
DRIGGERS, MABLE  
DOW, MARGARET  
EARNEST, MARY

EPPERSON, IRIS  
ETHERIDGE, ALLIE MAE  
EVANS, HUGHETTA  
FAULK, MARY

FEAGIN, CLEO  
FEINBERG, MARY  
FIELDS, MARTHA L.  
FLEMING, MADELINE

FLETCHER, HARRIET  
FLOWERS, BENEVA  
FLOWERS, HAZEL  
FOX, GRACE

The FLASTACOWO — 1926

FRAME, HAZEL  
FRANK, VERA  
FULLER, DOROTHY  
FUTCH, MARY

GARRISON, PAULINE  
GAUNT, CARRIE  
GAUTIER, MAYBELLE  
GIBSON, ADELE

GONZALEZ, AMERICA  
GOODE, CATHERINE  
GOODRICH, ZORA  
GRAHAM, MARJORY

GRAY, RUTH  
GRAY, LESLIE  
GREGORY, AGNES  
GRIFFITH, MAY

The FLASTACOWO - 1926

GRUMBLES, DOROTHY  
 HALE, DOROTHY  
 HALL, CATHERINE  
 HAMMOND, ELLA

HARPER, AVA  
 HARRIS, ELIZABETH  
 HATCH, MARGARET  
 HAWKINS, LOIS

HENDERSON, SARA  
 HENLINE, CHINA  
 HERRING, GERTRUDE  
 HITCHCOCK, JOANNA

HODGSON, MARY  
 HOPPER, ETHEL  
 HOUGH, GRACE EARL  
 HOWARD, EDITH

The FLASTACOWO — 1926

HUFFAKER, MARY  
HYDE, LILLIAN  
JENNINGS, MYRTLE  
JETTE, MURIEL

JOHNSON, LOICE  
JOHNSON, MIRIAM  
JOHNSON, MELLE  
JOHNSON, SARA

KEHOE, MINNIE  
KNIGHT, THELMA  
LAKE, MAUDE  
LANCASTER, ODESSA

LEE, HELEN  
LESLIE, LUCIS  
LESLIE, VIRGINIA  
LOCKHART, EDNA

The FLASTACOWO — 1926

LOESSNER, ALVINA  
LOGAN, MARY C.  
LONG, INEZ  
LOWE, ELIZABETH

LYBASS, FRANCES  
MALCOLM, ELIZABETH  
MALLARD, ALICE  
MALONE, ERMINE

MATHISON, WILLA  
MAYES, ELIZABETH  
MEGGS, HORTENSE  
MILLER, ELINOR

MINTZ, THERESA  
MITCHELL, FRANCES  
MIZELL, JOANNA  
MOORE, ADELINE

The FLASTACOWO — 1926

MORANT, DOLORES  
 MORGAN, GRACE EDNA  
 MOSELY, EVELYN  
 MOSELY, ELIZABETH

MOULTON, ROXIE  
 MURRAY, ELIZABETH  
 MURRAY, MARY RUTH  
 MURPHY, CLAIRE

McCORMACK, KATE  
 McCUTCHEON, RUTH  
 McDONALD, ELIZABETH  
 McGEACHY, AGNES

McLAUGHLIN, AGNES  
 NEYLANS, JEWEL  
 NEELD, WINIFRED  
 NELSON, MARY

The FLASTACOWO — 1926

O'DONEIL, EVELYN  
 OROZ, MAGDA  
 PAGE, ANN  
 PARK, CAROLINE

PARKER, EUNICE  
 PARKER, JEANETTE  
 PARRISH, EVERETT  
 PEIFFER, DOROTHY

PERRY, ELAINE  
 PHAY, THETA  
 PHILLIPS, PORTIA  
 PIERCE, MAUDIE

PIPKIN, VELMAH  
 PLATT, KATHLEEN  
 POOSER, ELINOR  
 POSEY, LOUISE

The FLASTACOWO — 1926

POTTER, HELEN  
PRICE, MARTHA  
PRIEST, MABLE  
PRITCHARD, JOYCE

PULLEN, HARRIET  
REYNOLDS, LUCILE  
RHODES, MILDRED  
RICHBOURG, MAVIS

RIVERS, MADGE  
ROBBLE, LOUISE  
ROMPH, VIRGINIA  
RUDLAND, IRIS

RUSH, GLADYS  
SALLEY, DOROTHY

SAMPLEY, BENNIE  
SANDERSON, MARY  
SANFORD, FIDELIS

SHAD, THELMA  
SHAEFFER, FRANCES  
SHINGLER, ELIZABETH

SKIPPER, LOLA BELLE  
SMITH, ELIZABETH  
SMITH, FANNY F.

SMITH, HELEN  
SMITH, LOIS  
SMITH, MARGARET  
SPACE, EVELYN

# The FLASTACOWO — 1926

SPENCER, IONE  
STALLINGS, LETITIA  
STANLEY, MARY  
STALVEY, LILLIE

STLGER, GERTRUDE  
STEINMEYER, NELLE  
STEVENS, GEORGIA  
STILES, ALINE

STEVENSON, DOROTHY  
STOOPS, LEORA  
STRIBLING, NANCY  
SWOOPE, FRANCIS

TAYLOR, EDITH  
TOMPKIE, JULIA  
VANDERIFE, GENEVIEVE

The FLASTACOWO — 1926

VANN, ALLEE  
 WAAS, KATE  
 WALLING, DOROTHY  
 WALLING, VIRGINIA

WAY, LAURA  
 WELTCH, GANELLE  
 WEATHERBEE, E.  
 WENDALL, EDNA

WILCOX, LOIS  
 WILLIAMS, KATHERINE  
 WILLIAMS, VIRGINIA  
 WILLOWIE, ANNE

WILSON VERTA  
 WOOD, KATHERINE  
 WYLAN, MARJORIE  
 YARBOROUGH, MARY S.

# The FLASTACOWO — 1926

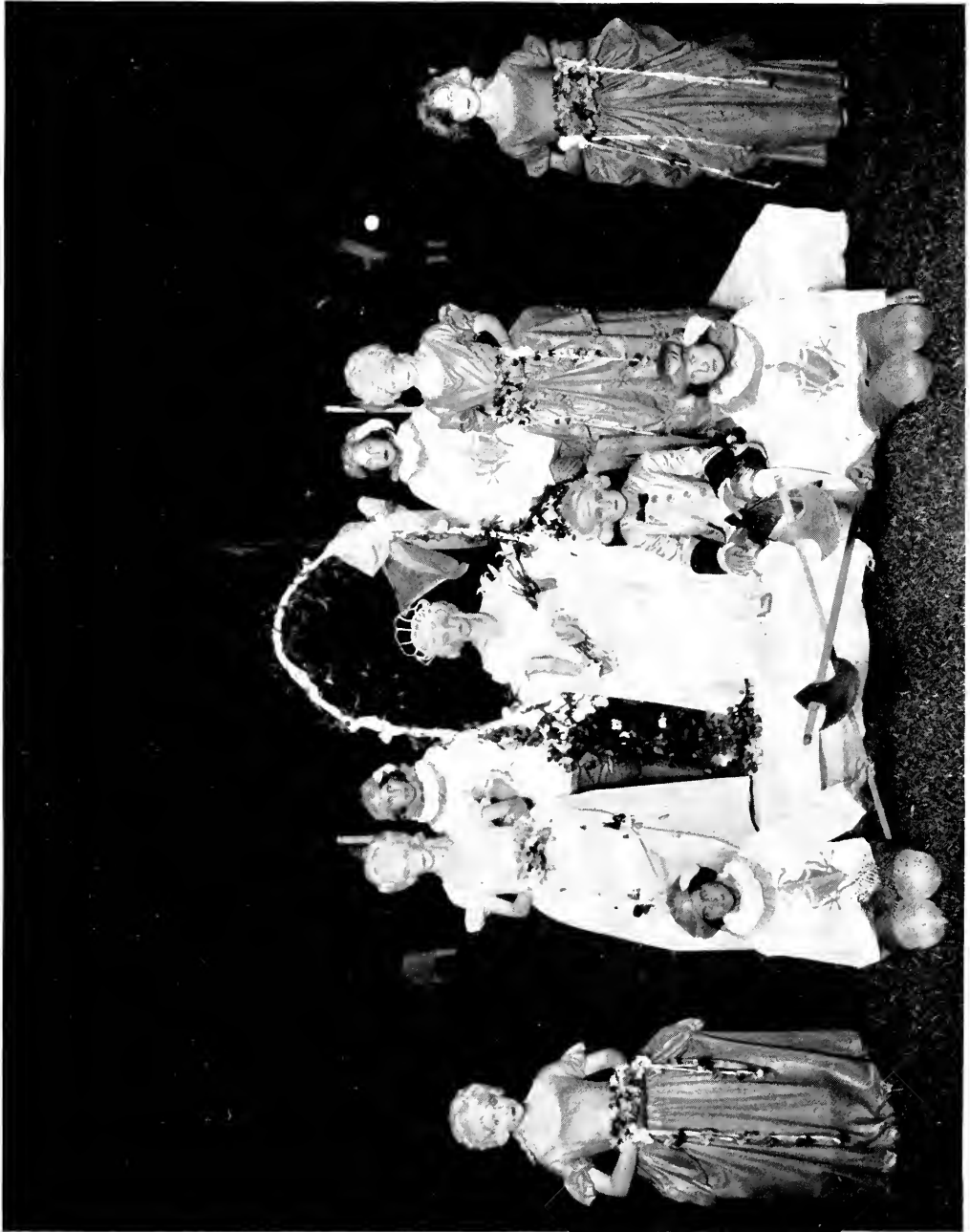

MAY DAY, 1925

T. Buckabaun

MARY ELIZABETH SUHRER, Pensacola, Florida

### Freshman Class

#### OFFICERS

- MARY ELIZABETH SUHRER . . . . . *President*
- SARA SOMPAYRAC . . . . . *Vice-President*
- MARY WARREN HUDSON . . . . . *Secretary*
- ELIZABETH FAIRCHILD . . . . . *Treasurer*
- WINSTON HALL . . . . . *Parliamentarian*

BERNICE CONKLIN  
*Athletic Manager*

The

FLASTACOWO - 1926

The FLASTACOWO - 1926

The FLASTACOWO — 1926

*Handwritten signature or text, possibly a name, written vertically on the right side of the page.*

The FLASTACOWO — 1926

The FLASTACOWO - 1926

*Illustration by [unclear]*

The FLASTACOWO — 1926

The

FLASTACOWO — 1926

Book 3  
**ORGANIZATIONS**

The Oldest House in America

The FLASTACOWO — 1926

### The Torch Bearers

(Founded in 1925)

*Motto:* Service, Scholarship and Service

#### MEMBERS

MARTHA PAGE  
VERA MELDRIM  
MARY PRINGLE  
JEANNE KING

MARTICA SAUNDERS  
WINIFRED HOLDEN  
RUTH SCHORNHERST  
DOROTHY MILLER  
NANCY HOYT

EFFIE DORAN  
ESTELLE JONES  
EVELYN KECK  
GLADYS NYE

## Presidents' Council

MARY PRINGLE  
*President of Student Government*

MYRA BURR  
*President of Athletic Association*

JEANNE KING  
*President of Y. W. C. A.*

NANCY HOYT  
*Undergraduate Representative*

LOIS VARN  
*Editor of Flastacowo*

MARTHA PAGE  
*President of Senior Class*

CORNELIA DOZIER  
*President of Junior Class*

EMMA SPENCER  
*President of Sophomore Class*

DOROTHY MILLER  
*President of Home Economics Club*

ALICE WINTER  
*President of Education Club*

MARIE HAILE  
*President of Classical Club*

MARY ELIZABETH SUHRER  
*President of Freshman Class*

The

FLASTACOWO — 1926

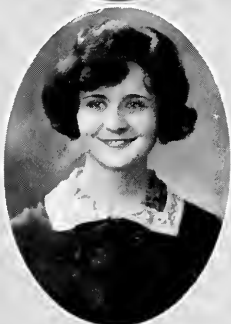

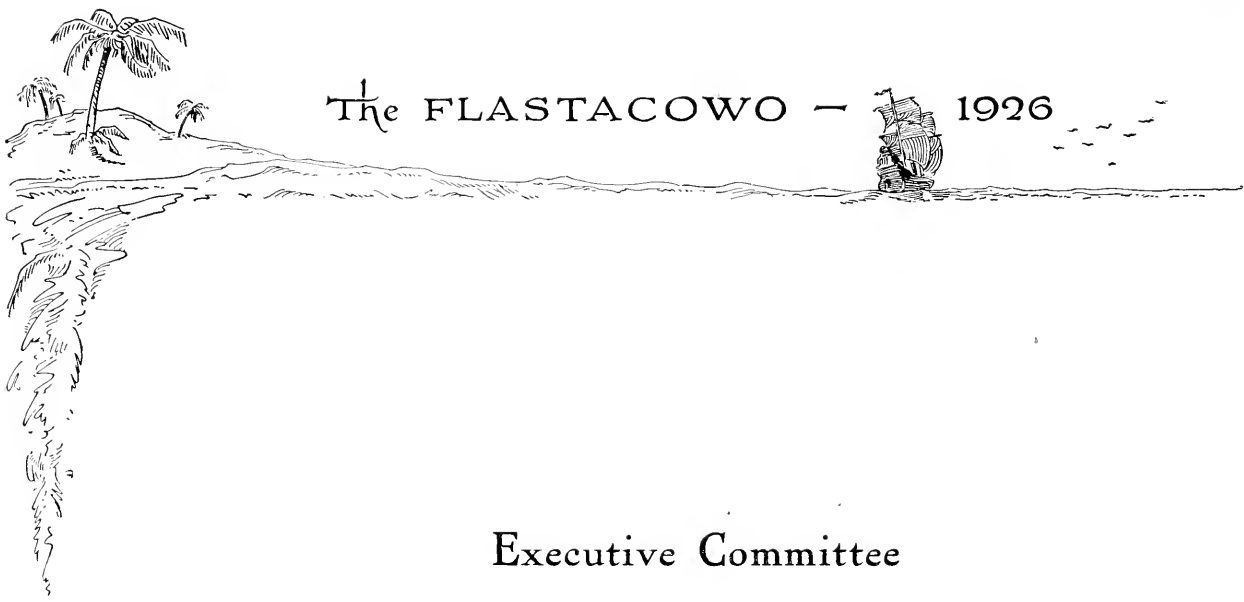

# The FLASTACOWO - 1926

## Executive Committee

- MARY PRINGLE . . . . . *President*
- HARRIET ROBINSON . . . . . *Vice-President*
- LESLIE GRAY . . . . . *Treasurer*
- MELISSA DARBY . . . . . *Secretary*
- GLADYS NYE . . . . . *Senior Representative*
- HELEN VERNAY . . . . . *Junior Representative*
- ADELINE MOORE . . . . . *Sophomore Representative*
- JEANNE KING . . . . . *Y. W. C. A. Representative*
- MARIAN WATKINS . . . . . *Fire Chief*

## House Presidents

- WINIFRED HOLDEN . . . . . *Bryan Hall*
- MILDRED BRUCE . . . . . *Reynolds Hall*
- MARY WEEDON . . . . . *Broward Hall*
- ELLEN MCCONNELL . . . . . *Elizabeth Hall*
- JULIA DUTTON . . . . . *Jennie Murphree*
- HELEN AMES . . . . . *Jennie Murphree Annex*

The

FLASTACOWO — 1926

# The FLASTACOWO — 1926

## Y. W. C. A. Cabinet

### OFFICERS

JEANNE KING . . . . . *President*  
BLANCHE CURRY . . . . . *Vice-President*  
NANCY HOYT . . . . . *Undergraduate Representative*  
MILDRED HARRIS . . . . . *Secretary*  
RUTH SCHORNHERST . . . . . *Treasurer*

MARY PRINGLE  
*Representative from Student Government*

DOROTHY SALLEY  
*Chairman of Freshman Commission*

DOROTHY GRUMBLES  
*Chairman of Freshman Cabinet*

### MEMBERS

ELIZABETH JACKSON                      ESTHER CREAMER  
RUTH JELKS                                MARTHA TURNER  
EFFIE DORAN                                WINIFRED LEE  
MARY C. SAUNDERS

The FLASTACOWO - 1926

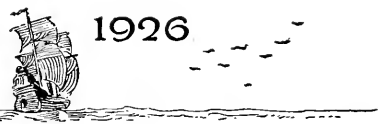

## Freshman Commission

### OFFICERS

DOROTHY SALLEY . . . . . *Chairman*  
LESLIE GRAY . . . . . *Vice-Chairman*  
THELMA SHAD . . . . . *Secretary-Treasurer*

### MEMBERS

FLORA BACOT	FRANCIS MITCHELL
LOU COCHRAN	HARRIETT MONROE
EUGENIA COOKMAN	ADELINE MOORE
ARDIS CROWE	ELIZABETH McDONALD
MARION CURRY	MARTHA PRICE
MADELINE FLEMING	JOYCE PRITCHARD
GRACE FOX	LOUISE QUARTERMAN
LESLIE GRAY	GLADYS RUSH
DOROTHY GRUMBLES	DOROTHY SALLEY
LOIS HAWKINS	THELMA SHAD
JOANNA HITCHCOCK	MARGARET SMITH
MARY HUFFAKER	EMMA SPENCER
ELIZABETH LANDSDEN	LETITIA STALLINGS

The FLASTACOWO — 1926

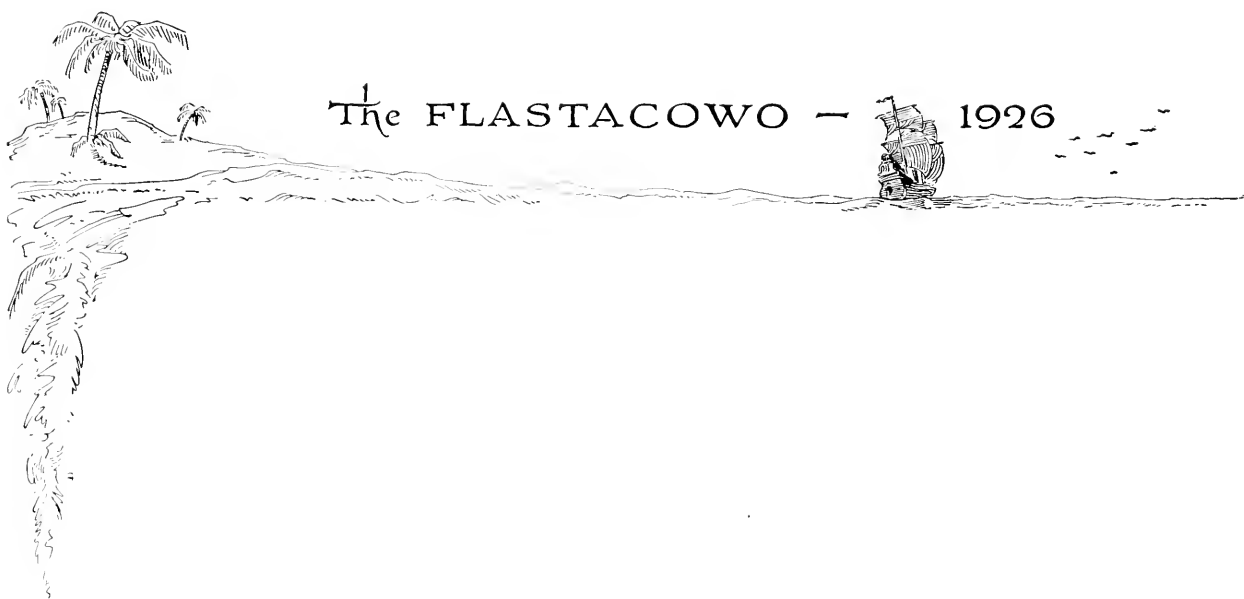

# The FLASTACOWO - 1926

## Freshman Cabinet of Y. W. C. A.

### OFFICERS

DOROTHY GRUMBLES . . . . . *Chairman*  
KATHRYN CARLIN . . . . . *Secretary-Treasurer*  
DOROTHY SALLEY . . . . . *Chairman of Freshman Commission*

### MEMBERS

ANN PAGE	MARGARET CONSIGNY
DOROTHY GRUMBLES	IRIS EPPERSON
KATHRYN CARLIN	HUGHETTA EVANS
HARRIET PULLEN	MARY RUTH MURRAY
MARY CAROLYN LOGAN	MAXINE McCLEAREN
LILLIAN HYDE	ALICE CULLEN
MARGARET HATCH	ANNIE HOUSTON
DEMPSEY CREARY	

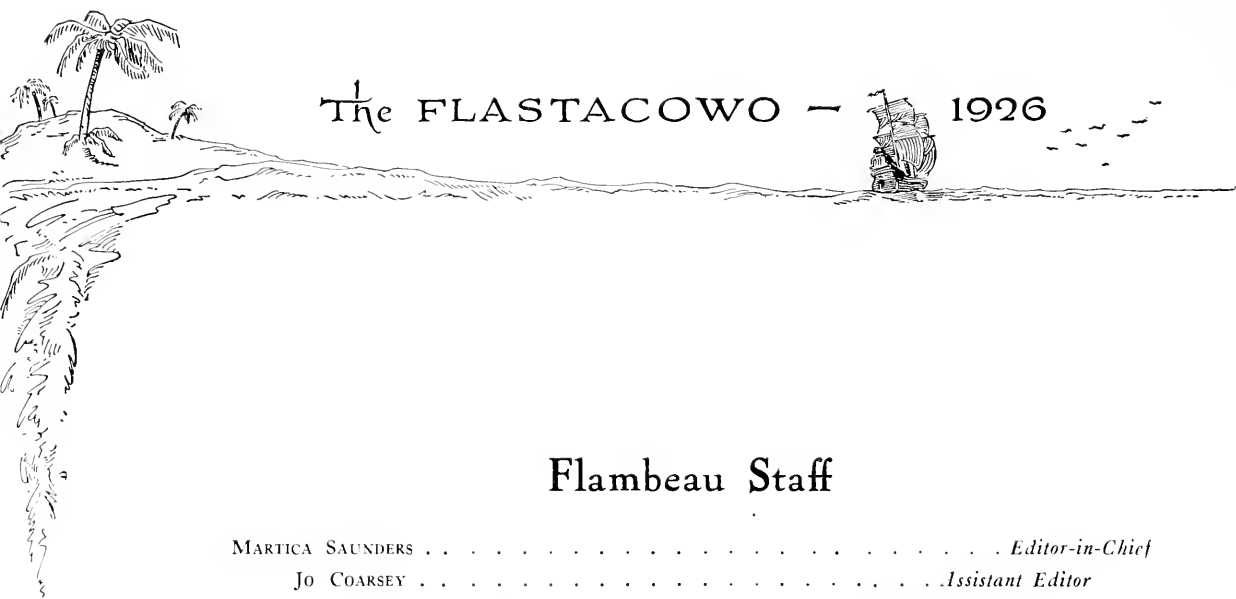

# The FLASTACOWO - 1926

## Flambeau Staff

- MARTICA SAUNDERS . . . . . *Editor-in-Chief*
- JO COARSEY . . . . . *Assistant Editor*
- EUNICE MILLINOR . . . . . *Associate Editor*
- WINIFRED HOLDEN . . . . . *Associate Editor*
- ELIZABETH JORDAN . . . . . *Exchange Editor*
- MARIE HAILE . . . . . *Business Manager*
- ELLEN McCONNELL . . . . . *Assistant Business Manager*
- MARGARET WELLS . . . . . *Sports Editor*
- MARY RUTH MURRAY . . . . . *Assistant Sports Editor*
- WINIFRED LEE . . . . . *Y. W. C. A. Editor*
- ALICE DEMPSEY . . . . . *Assistant Y. W. C. A. Editor*
- VERA MELDRIM . . . . . *Front Page Editor*
- ALICE WONTERS . . . . . *Assistant Front Page Editor*
- KATHERINE ANDERSON . . . . . *Society Editor*
- MARY E. EAVES . . . . . *Assistant Society Editor*
- AMERICA GONZALEZ . . . . . *Flickers*
- MARIAN WATKINS . . . . . *Campus Circulation*
- HELEN KENNEDY . . . . . *City Circulation*
- ELIZABETH BYRD . . . . . *Off-Campus Circulation*

### BOARD OF MANAGERS

- MARY C. SAUNDERS . . . . . *Class of 1926*
- EUNICE MILLINOR . . . . . *Class of 1927*
- CLAIRE MURPHY . . . . . *Class of 1928*

The FLASTACOWO — 1926

# The FLASTACOWO — 1926

## Flastacowo Staff

- LOIS VARN . . . . . *Editor-in-Chief*  
 MARGARET YARYAN . . . . . *Assistant Editor*  
 MAXINE McCLEAREN . . . . . *Associate Editor*  
     EDITH FUTCH . . . . . *Literary Editor*  
     MILDRED NIX . . . . . *Art Editor*  
     TERESA BUCKSBAUM . . . . . *Assistant Art Editor*  
     BILL McCORMICK . . . . . *Picture Editor*  
     DEMPSEY CREARY . . . . . *Athletic Editor*  
     LILLIAN LONG . . . . . *Business Manager*  
     MARY R. MURRAY . . . . . *Assistant Business Manager*  
     LESLIE GRAY . . . . . *Advertising Manager*  
 HELEN VERNAY . . . . . *Assistant Advertising Manager*

The

FLASTACOWO - 1926

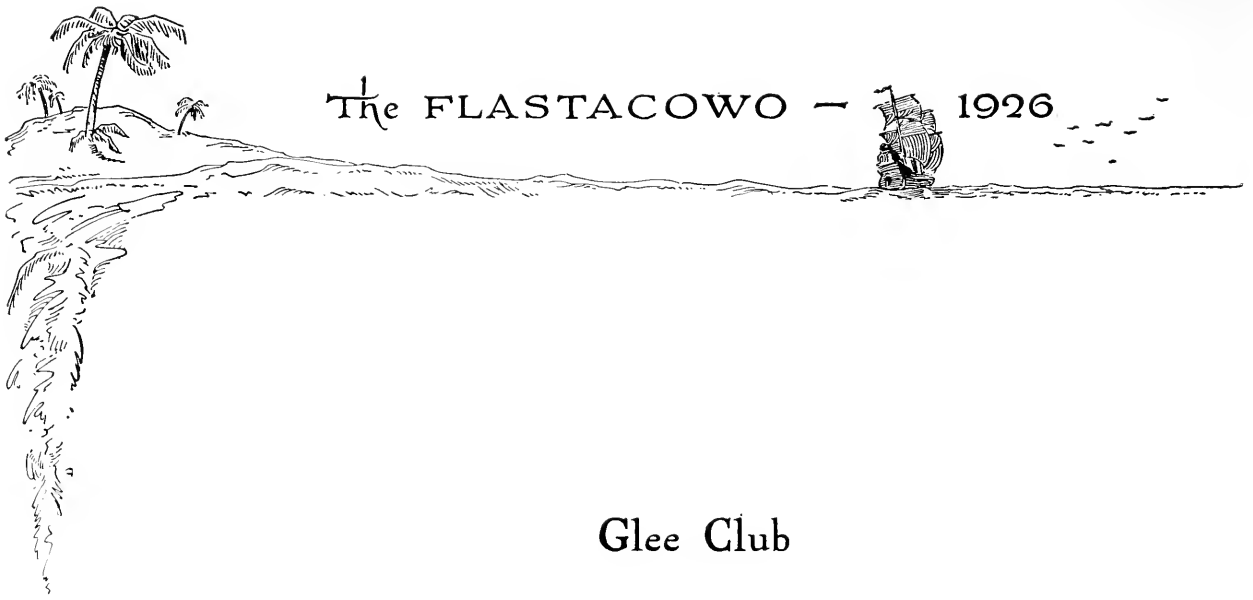

## Glee Club

### OFFICERS

GRACIE FLOURNOY . . . . . *President*  
EUNICE PARKER . . . . . *Vice-President*  
ADA MILLER . . . . . *Secretary*  
LILLIAN LONG . . . . . *Business Manager*  
HELEN ADDISON . . . . . *Treasurer*

### MEMBERS

THELMA GASKINS  
MIRIAM JOHNSON  
EVELYN HILL  
DORCAS HODGE  
LUCY LANG

EMILY COUCH  
MARION DAVIS  
HELEN ADDISON  
MOLLY O'DONALD  
LORINA EADDY

CAROLYN FOLSIN  
CORAE MAE HUNTER  
CHARLOTTE CHAZAL  
EDNA WENDEL  
VIRGINIA ROMPH

ADA MILLER  
EUNICE PARKER  
ANN CHOATE  
LILLIAN LONG  
IVA WILLIAMS

HELEN SUTTON  
LOUISE QUARTERMAN  
NAOMI KILGORE  
MARTHA NEEL  
MAY McDONALD

GRACIE FLOURNOY  
SARA HENDERSON  
DOROTHY PFIEMER  
LOUISE PARKER  
SARA LYLE  
ELIZABETH COMBS  
LOUISE GLOVER

The FLASTACOWO - 1926

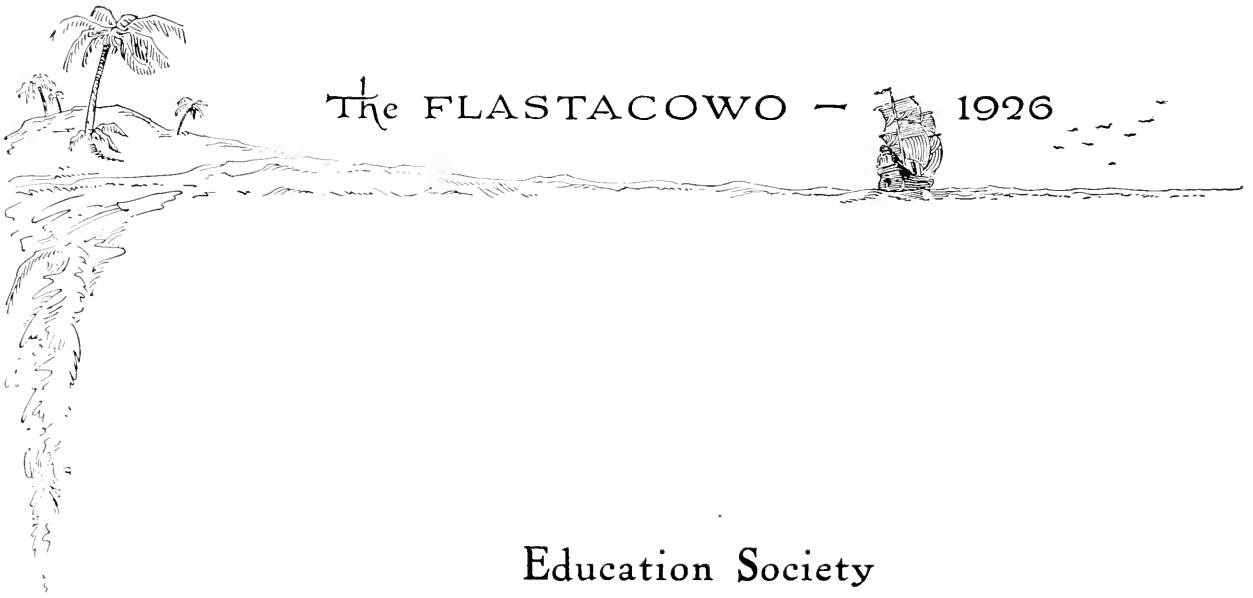

# The FLASTACOWO - 1926

## Education Society

### OFFICERS

ALICE WINTERS . . . . . *President*  
 JOSEPHINE GOSSETT . . . . . *Vice-President*  
 KATHLEEN PLATT . . . . . *Secretary*  
 VEGA LEWIS . . . . . *Treasurer*  
 LOIS RIGELL . . . . . *Reporter*

### DIRECTORATE

AGNES McCORMICK	EDITH McCOLLUM
EDITH PENDER	ALICE NICHOLSON
CLARA WELCH	ANNALEE STONSTROM
ELIZABETH WHITE	ARDIS CROWE
MILDRED BRANTLEY	LILLIAN HYDE

DOROTHY SALLEY  
 EMMA SPENCER  
 CARMEN BARTLETT  
 EDNA PARKER  
 LOUISE PARKER  
 THEO SMITH

The FLASTACOWO — 1926

FIRE DEPARTMENT

MARIAN WATKINS, *Fire Chief*

*Fire Captains*

- |                           |          |                             |           |                         |                       |
|---------------------------|----------|-----------------------------|-----------|-------------------------|-----------------------|
| DOROTHY DENNING . . . . . | Brossard | MILDRED BULLOCK . . . . .   | Reynolds  | SARA BENEDICT . . . . . | Jennie Murphree       |
| MABLE POE . . . . .       | Bryan    | DOROTHY ARMSTRONG . . . . . | Elizabeth | AVA LEATHERMAN .        | Jennie Murphree Annex |

*Marie Haile, Adeline Barber, Martha Neel, Elizabeth Rogers, Mildred Nix*

### The Classical Club

#### OFFICERS

- MARIE HAILE . . . . . *President*
- ADELINE BARBER . . . . . *Vice-President*
- MARTHA NEEL . . . . . *Secretary*
- ELIZABETH ROGERS . . . . . *Treasurer*
- MILDRED NIX . . . . . *Corresponding Secretary*

The Classical Club has been re-organized into Interest Groups, so that every student of Greek, Latin and General Literature may attend interesting programs in the group most interesting to her. The members are divided into groups of: Private Life, Manual Arts, Music, and Archeology.

# The FLASTACOWO — 1926

## Classical Club Roll

- |                     |                        |                      |                        |
|---------------------|------------------------|----------------------|------------------------|
| Edith Acosta        | Bonita Brunson         | Amanda Davis         | Elizabeth Girardeau    |
| Zella Adams         | Frances Buchanan       | Eloise Davis         | Katy Gold              |
| Ruth Allen          | Dorothy Bullock        | Leah Davis           | Ernestine Gore         |
| Mary Anderson       | Suzan Burdett          | Vernice Davis        | Josephine Gossett      |
| Carmela Attanasio   | Alice Burns            | Victoria Dahlberg    | Leslie Gray            |
| Elizabeth Arnold    | Esther Cadman          | Pearl Daw            | Mary Gray              |
| Olivia Avant        | Mary Cadman            | Virghia Dean         | Maybelle Gray          |
| Margaret Baker      | Annie Love Caial       | Jess Dehon           | Thelma Gray            |
| Annelle Ball        | Fern Campbell          | Ruth De Pass         | Theresa Graves         |
| Bessie Ballard      | Audrey Cannacy         | Thelma Dell          | Frances Grether        |
| Carolyn Banner      | Ara Carlton            | Doris Des Rochers    | Elizabeth Guy          |
| Adeline Barber      | Irene Carpenter        | Margaret Dorman      | Mildred Gwin           |
| Olivia Barnes       | Leta Carter            | Louise Dorsey        | Marie Haile            |
| Evelyn Barnett      | Betty Castor           | Fleta Doty           | Dorothy Hale           |
| Mamie Barnett       | Freida Lucille Chapman | Cornelia Dozier      | Winston Hall           |
| Mary Bessie Barwick | Mary Champlin          | Carolyn Doyle        | Mabel Harrelson        |
| Charlotte Bassage   | Althea Chauncey        | Florence Drews       | Althea Harris          |
| Isabel Becker       | Dorothy Clarke         | Margaret Dyer        | Hazel Hartzdau         |
| Maybelle Bellah     | Evelyn Clarke          | Edith Edwards        | Margaret Hatch         |
| Gladys Bellew       | Viola Close            | Martha Ellis         | Lois Hawkins           |
| Collette Bertsch    | Jo Coarsey             | Sara Ellis           | Mary Hawkins           |
| Louise Bishop       | Lou Cochran            | Alma Evans           | Elizabeth Hayes        |
| Mildred Bishop      | Mary Coleman           | Hughetta Evans       | Dorris Hemming         |
| Frances Bond        | Almeade Collins        | M. C. Feinberg       | Sarah Henderson        |
| Ruby Bowdoin        | Margaret Combs         | Harriet Fletcher     | Gertrude Herring       |
| Alice Boyd          | Elizabeth Combs        | Sibyl Flynn          | Marion Hines           |
| Catharine Boyd      | Bernice Conklin        | Dorothy Ford         | Jo Hitchcock           |
| Martha Branscombe   | Elizabeth Conklin      | Kate Forster         | Beulah Hollingsworth   |
| Kathrin Bridges     | Winifred Connolly      | Sibyl Fox            | Harriet Holt           |
| Maritu Bridges      | Louise Mae Conradi     | Olivia Futch         | Lola Home              |
| Elizabeth Bridgman  | Jean Cookman           | Rosa Galphin         | Annie Wood Horne       |
| Doris Brink         | Marion Couch           | Eloise Gardner       | Gladys Hough           |
| Tyrie Sue Brinson   | Esther Creamer         | Pauline Garrison     | Grace Earle Hough      |
| Ivelyn Brown        | Ruby Cress             | Thelma Gaskin        | Mary Warren Hudson     |
| Katherine Brown     | Elizabeth Crotty       | Matilda Gay          | Mary Huffaker          |
| Mary Brown          | Helen Crouch           | Julia Getzen         | Juanita Huffstallar    |
| Nell Brown          | Helen Cubberly         | Mary Getzen          | Frances Ireland        |
| Alberta Brunson     | Agnes Curry            | Christine Gilbert    | Eva Traxler            |
| Mary James          | Lois Mullins           | Donella Ralls        | Martha Trice           |
| Mary Emma Jernagan  | Sara Murdough          | Edith Rabner         | Florence Tryon         |
| Sue Johns           | Anna Murphree          | Moba Raper           | Willie Kate Tyson      |
| Ethel Johnson       | Claire Murphy          | Frances Ray          | Katherine Ulmer        |
| Oliva Johnson       | Mary McCall            | Kathleen Reucher     | Genevieve Vanderipe    |
| Williamae Johnson   | Maryne McClaren        | Margaret Richard     | Alice Vann             |
| Audrey Johnston     | Lyra McColhister       | Eunice Rivers        | Elizabeth Vann         |
| Martha Jones        | Elizabeth McDonald     | Alma Roberts         | Amy Doris Van Pelt     |
| Dorothy Jordan      | Christine McKenney     | Eleanor Rosen        | Lois Varn              |
| Evelyn Keek         | Octavia McNair         | Elizabeth Rogers     | Lynda Walker           |
| Minnie Kehoe        | Emily McPhail          | Iris Rudland         | Mary Love Walker       |
| Ella Clare Kempfer  | Martha Neel            | Dorothy Russ         | Margaret Walling       |
| Jean Kennedy        | Katherine Nelson       | Pearl Russ           | Nell Wallis            |
| Martha Kennedy      | Inez Newman            | Elizabeth Sanford    | Miriam Warner          |
| Elsie Kolsy         | Olive Newman           | Ranna Savage         | Jeanette Washburn      |
| Thelma Knight       | Bertha Nix             | Mary Sanderson       | Maudie-Alice Weatherly |
| Dolly La Contra     | Mildred Nix            | Naomi Scoggan        | Eleanor Weber          |
| Elizabeth Lansden   | Elizabeth Norcross     | Vera Schug           | Gaynelle Welch         |
| Margaret Lasley     | Evelyn O'Douiel        | Elizabeth Mae Scott  | Harriet Wendel         |
| Elizabeth Larzelere | Elsie Ott              | Corinne Scruggs      | Mildred Wendel         |
| Mary Latimer        | Mildred Overstreet     | Helen Slater         | Adelaide Wentworth     |
| Helen Lee           | Theodora Pace          | Emily Smith          | Bertha Westfield       |
| Winifred Lee        | Henrietta Padgett      | Jo Smith             | Louise Westington      |
| Bessie Lett         | Anne Page              | Martha Terry Smith   | Ruth Westington        |
| Vega Lewis          | May D. Partridge       | Patty Smith          | Olive Whaley           |
| Emily Lively        | Emala Parkhill         | Veda K. Smith        | Julia Whitfield        |
| Mary Alice Linch    | Pat Pate               | Corinne Spencer      | Lois Wilcox            |
| Dorothy Lock        | Effie Patillo          | Martha Spiegelman    | Carrie Wight           |
| Ollie Claire Long   | Lucille Patronis       | Mary Stanley         | Birdie Lee Wilder      |
| Elizabeth Love      | Eleanor Pearson        | Frances Stakely      | Edith Wilkinson        |
| Jessie Lowe         | Louise Pelham          | Christine Standiford | Estelle Williams       |
| Marion Lowe         | Margaret Phillips      | India Steed          | Katherine Williams     |
| Elizabeth Malcolm   | Elizabeth Pinder       | Nell Steinmeyer      | Betty Wilson           |
| Emmie Malone        | Emily Porter           | Parmelia Stevens     | Evelyn Wilson          |
| Vivian Markham      | Louise Posey           | Wilma Stewart        | Selma Wilson           |
| Genevieve Martin    | Marion Potter          | Laura Strunk         | Verta Wilson           |
| Julia Mathis        | Myra Powell            | Betty Suhrer         | Emily Winslett         |
| Lois Mays           | Lois Powell            | Olivia Ann Swift     | Lois Wood              |
| Lillian Medford     | Martha Priece          | Annie Laura Taylor   | Edith Woodward         |
| Vera Melddrim       | Mary Ann Price         | Edith Taylor         | Josephine Wright       |
| Rebekah Miller      | Leona Price            | Virginia Taylor      | Mabel Wright           |
| Ruth Miller         | Mary Pringle           | Susie Thompson       | Mary Louise Wright     |
| Frances Mims        | Joyce Pritchard        | Dorothy Thrower      | Margaret Yaran         |
| Vivian Mims         | Mary E. Puleston       | Arbella Ticknor      | Dorothy Yonge          |
| Georgia Mobley      | Marcella Purdom        | Mary Tower           | Margaret Louise Yonge  |
| Grace Edna Morgan   | Portia Philips         | Rose Tower           | Marion Young           |
| Elizabeth Mosely    | Louise Quarterman      | Mary M. Townsend     | Lydia Yowell           |
| Marion Mosely       |                        |                      |                        |

# CLUBS

# The FLASTACOWO — 1926

## Nearts

### OFFICERS

INEZ GRUMBLES . . . . . *President*  
LUCY LANG . . . . . *Secretary-Treasurer*

### MEMBERS

GLADYS BENNET	DOROTHY GRUMBLES
LOIS BRADFORD	INEZ GRUMBLES
TERESA BUCKSBAUN	EVELYN HILL
CORNELIA DOZIER	NANCY HOYT
GRACIE FLOURNOY	LUCY LANG

VERA MELDRIM  
EMILY McPHAIL  
MILDRED NIX  
LOUISE POSEY  
EMILY SANDERSON  
LOIS VARN

S	F	A	S	L	D	V	A	L
O	A	R	O	I	A	O	R	I
N	N	T	N	T	N	I	T	T
G	T		G	E	C	C		E
	A	V		R	E	E		R
	S	I		A			L	A
	Y	O		R			Y	R
		L		Y			R	Y
		I					I	
		N					C	
								

# The FLASTACOWO — 1926

## V. V. Club

*Colors:* Black and White

*Motto:* "Dig, Sisters, Dig."

*Flower:* Black Narcissus

### OFFICERS

JESS DEHON . . . . . *Presiding V. V.*  
LUCY BARBER . . . . . *Gold-Digger*  
RUTH REX . . . . . *Date-Keeper*

### V. V.'s

ELIZABETH LOVE	EMILY WINSLETT
VIRGINIA LESLIE	GEORGIA MOBLEY
EMILY LINGLE	IKEY SMITH
RUTH SCARBOROUGH	THEO HINLEY

OCTAVIA McNAIR  
MAXINE HANKINS  
MILDRED HOLLY  
FLORENTINE HOLMES

The

FLASTACOWO — 1926

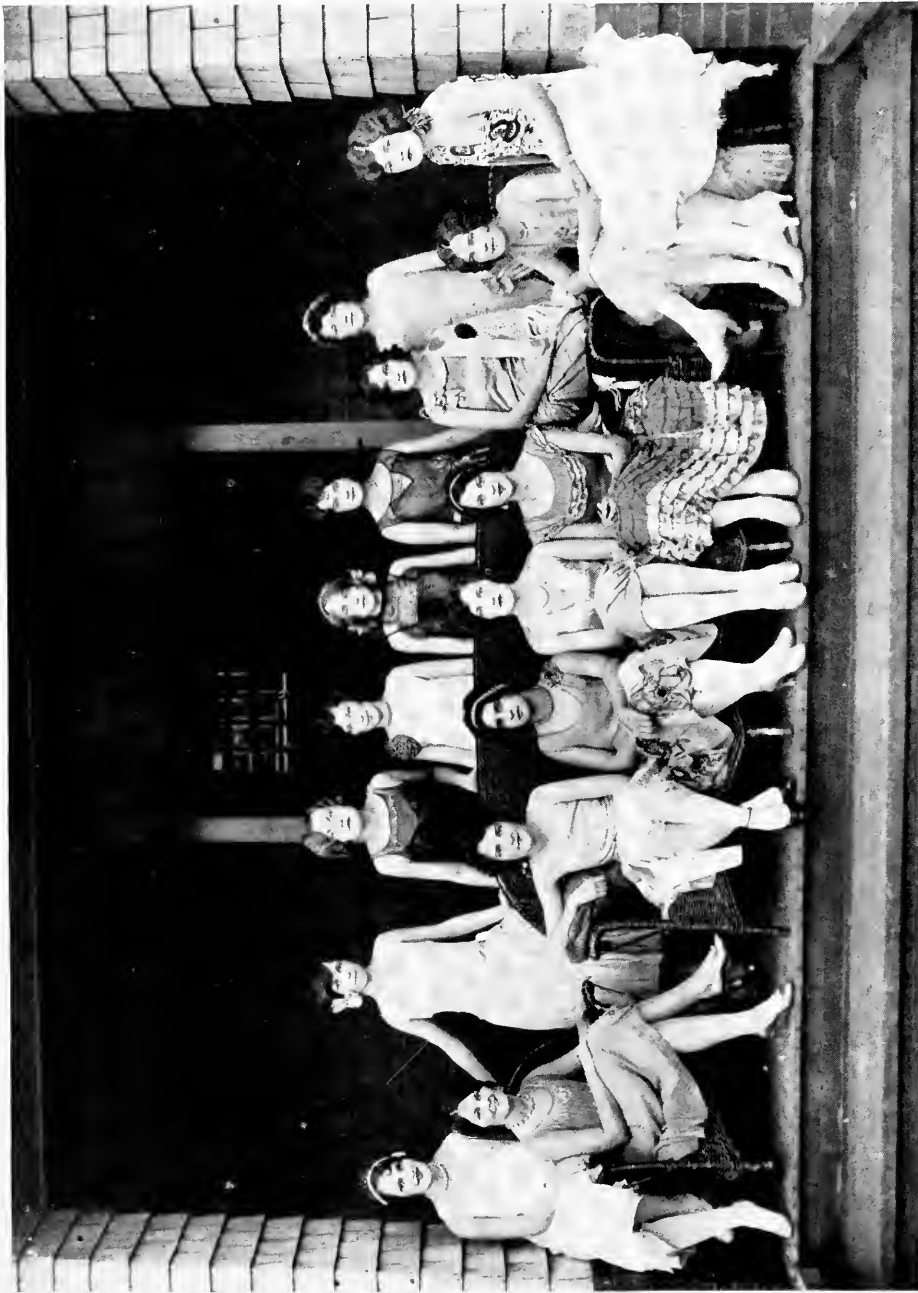

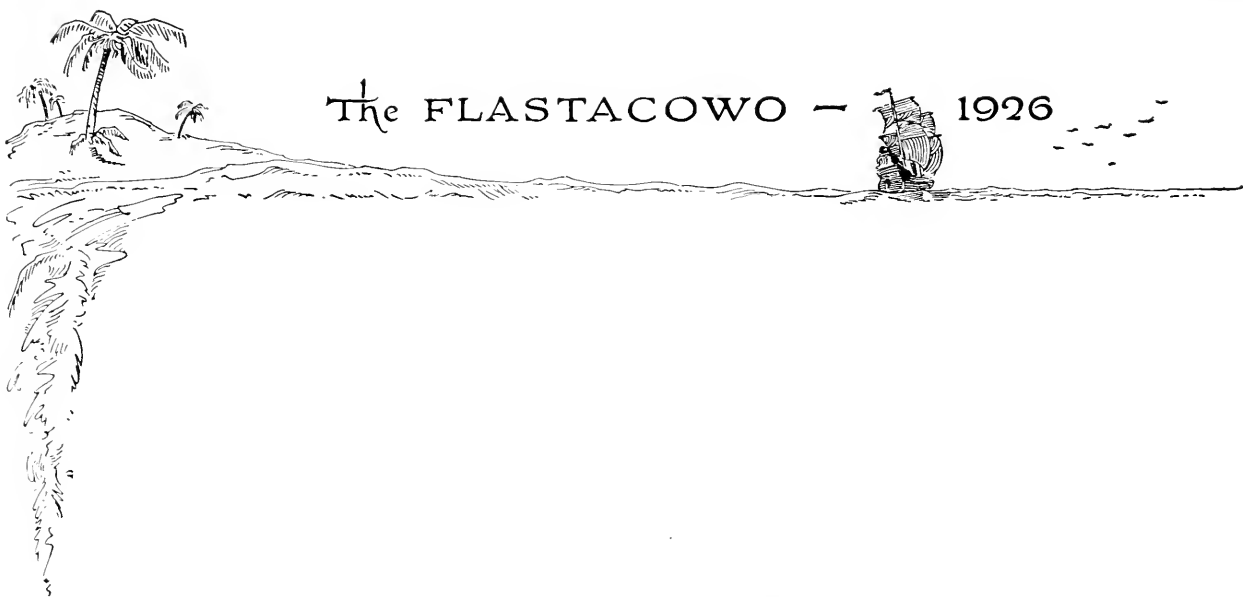

## Cotillion Club

CHARLOTTE STOREY, *President*

### OFFICERS

FRATER IN FACULTATE

LOUISA VERRI

### FRATRES IN COLLEGIO

MILDRED NIX

ANNE DEATON

MARY HERBERT GWYNNE

LUCILE TRICE

RUSSELL McCORD

DOROTHY SINGLETARY

MAUDE LAKE

SARAH GUNN

SARA SOMPYRAC

BETTY SUHRER

SARAH McCORD

# WHY GIRLS GO SOUTH

## Last Episode: Spotlights and Wedding Bells

Drawings by RALPH BARTON

**SOCIETY NOTE:** The career of Judy Revell continues to puzzle the soothsayers of Mermaid fair. Admirers she has in squadrons, but her mere successful marriage is much too early an accomplishment to interest a deb of Judy's class and talent. In fact, she sent Winnie Valente packing from Palm Beach when she learned that a Florida would have given her the best Charleston step to get him. Since she has divided her time generously between her two admirers, Bennett, that charming young fellow who has thrilled us all with his stage lover. However, she have not been able to keep her Toolchest Playhouse has more notch to her record of varied conquests.

A reception was held in the Revell home after the opening of the Revue to celebrate Judy's stage debut first time, the *haut monde* and *haute* together the sacred Revell carpet, the presence to Thespis. Truly, when such an occur, social history is in the making.

**SCENE:** The sacred Revell saloon reception to celebrate Judy's triumph theater.

Judy, flushed and beaming with gratulations from all sides, is shot is praising her extra-ordinary ear-shot are not praising her around the outskirts of the truth—but they are any rate.

"Everybody in New York" had come, to do homage to Art, but most of them are leaving because a rumor is afloat that a man who has a penthouse on a new building in Park is at the peak of an unparalleled career and is popping out free liquor. Nobody knows who Dexter believes his first one of the waiters she was there. The news about Jake, is taking the cream of talent from these fellow artists go, because they have through a rough ordeal this morning. The girls of the cast, and she had nothing to fear in the way of A couple of them had a certain take away their monocles, and they Thus, feeling secure in the field of Judy had paid little attention to what She disdained the Toolchest wardrobe, whose creations were being of cheese-cloth, radiator paint, and had ordered her gowns from Feet, studying them with much did her lines.

At dress rehearsal, she that threw her into a As she crossed the stage, there so gorgeously lovely Judy really was radically wrong, in terror, and bumped a flaming gold and silver robe de style

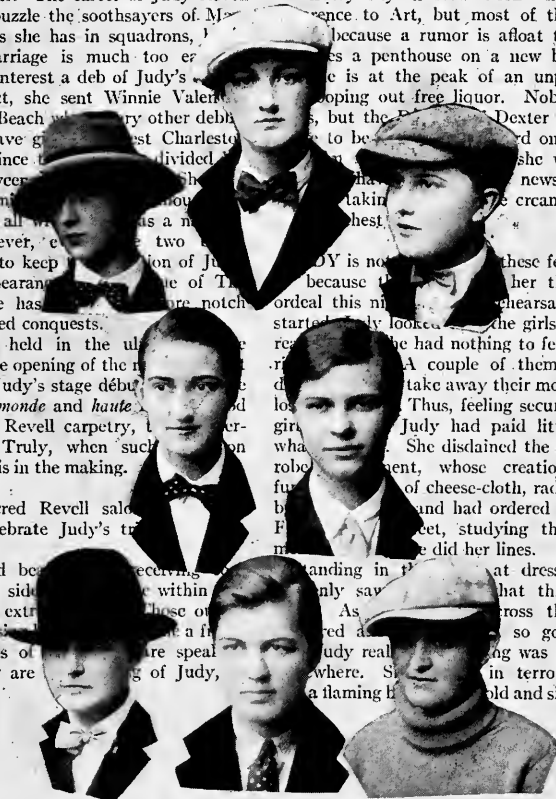

F.K.T.

HAZEL FRAME  
VERTA WILSON  
MACDA OPOSZ  
THELMA KNIGHT  
KATY GOLD  
ALICE COLEY  
PORTIA PHILLIPS  
ROXIE MOULTON  
JEWEL COOPER  
SYBIL FLYNN  
LUCILE CHAPMAN  
PARMELIA STEVENS  
GERTRUDE HERRING  
VIOLA EVERETT

PRES. VIOLA EVERETT  
V.PRES. JEWEL COOPER  
SEC. HAZEL FRAME  
TREAS. VERTA WILSON  
REPT. ROXIE MOULTON  
SPONSOR - MISS ROSEMAN  
COLORS  
PINK AND WHITE

### Musical Twelve Club

(L. I. in Public School Music)

MISS ZADIE L. PHIPPS, *Director and Sponsor*

#### OFFICERS

- CORA MAE HUNTER . . . . . *President*
- DORIS SEALEY . . . . . *Vice-President*
- ADA MILLER . . . . . *Secretary*
- NANCY MILLER . . . . . *Treasurer*
- IRIS EPPERSON . . . . . *Reporter*
- EMILY COUCH . . . . . *Reporter*

#### MEMBERS

- |                 |                     |                     |
|-----------------|---------------------|---------------------|
| ADA MILLER      | OLLIE REESE WHITTLE | LILLIE RUTH SPENCER |
| EMILY COUCH     | CAROLYN HINCKLEMANN | MARY LOUISE BROOKS  |
| DORIS SEALEY    | RUTH McCUTCHEON     | IRIS EPPERSON       |
| CORA MAE HUNTER | IVA WILLIAMS        | NANCY MILLER        |

MEMBERS IN FACULTY

LUCILE SUMNER

LOUISA VERRI

ELIZABETH CONRADI

GLADYS STORRS

ANNA MAY TRACEY

MEMBERS IN COLLEGE

MILDRED BRUCE

MILDRED HARRIS

ELIZABETH CARTMELL

HELEN LYNCH

MARY CLAYTON

MILDRED NIX

JO COARSEY

ELEANOR HOPE MILLER

BLANCHE CURRY

HARRIET ROBINSON

MABLE DECKER

CLARINE RUNYAN

CORNELIA DOZIER

ANNALEE STENSTROM

NAOMI GRIFFIN

LOIS VARN

# FRATERNITIES

# The FLASTACOWO — 1926

## Pan-Hellenic Council

### OFFICERS

NANCY HOYT . . . . . *President, Alpha Delta Pi*  
FLORENCE TRYON . . . . . *Secretary, Sigma Sigma Sigma*

### REPRESENTATIVES

MARGARET RAMSAY . . . . . *Kappa Delta*  
OLIVIA BARNES . . . . . *Chi Omega*  
NANCY HOYT . . . . . *Alpha Delta Pi*  
RUTH JELKS . . . . . *Delta Delta Delta*  
OLIVE SCHELL . . . . . *Sigma Sigma Sigma*  
JEANNE KING . . . . . *Sigma Kappa*  
MYRA BURR . . . . . *Pi Beta Phi*  
EDITH EDWARDS . . . . . *Delta Zeta*  
SUSAN BURDETT . . . . . *Kappa Alpha Theta*  
MARY MARGARET SWIFT . . . . . *Zeta Tau Alpha*  
VERA MELDRIM . . . . . *Alpha Gamma Delta*  
ALICE DEMPSEY . . . . . *Theta Upsilon*  
HELEN SPILLER . . . . . *Pi Kappa Sigma*

The FLASTACOWO — 1926

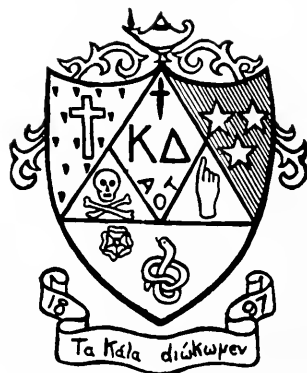

## Kappa Delta

Founded in 1897

Colors: Green and White

Flower: White Rose

Publication: "Angeles"

Motto: "Let us strive for that which is honorable, beautiful, and right."

### Kappa Alpha Chapter

Installed in 1904

#### SORORES IN FACULTATE

HELEN CARTER  
LUCILE SUMNER

#### SORORES IN COLLEGIO

##### Class of 1926

ELIZABETH BYRD  
MARTHA PAGE  
MARGARET RAMSEY

CATHERINE ANDERSON  
LOUISE HENDERSON  
LUCY LANG

MARY PRINGLE  
MARGUERITE BARCUS  
BESSIE FEAGIN

AGNES McCORMICK

ANNA DUBOSE

##### Class of 1927

JO COARSEY  
LUCY BARBER  
LILLIAN FOULKS  
JULIA MURFREE

DOROTHY FOY  
HELEN VERNAY  
ELEANOR HOPE MILLER

DOROTHY McDONALD  
CAROLYN JACKSON  
MARGARET MOORE  
ANNA MURPHREE

##### Class of 1928

EMILY BEGGS  
MARY NELSON  
ANN PAGE

EMILY WINSLETT  
MARTIE LOGAN FIELD  
ELAINE PERRY

GERALDINE BARNETTE  
MARION MOSELEY  
GLADYS RUSH

CHARLINE BAUGHMAN

CORINNE SPENCER

#### Pledges

ED RUSH  
RUTH SCARBOROUGH  
HELEN NEWSOME  
LOUISE PELHAM  
IRENE MAYS  
LUELLA BRUCE  
ELISE CLARKE  
MARY WARREN HUDSON  
EMILIE BLACKBURN

MARY MIDDLETON SMITH  
SARA EVELYN WILLIAMS  
GEORGIA MOBLEY  
NAN McMULLEN  
EDITH WILKINSON  
LOUISE SARLES  
SALLEY FARELL  
ASENATH MURFEE  
JANET PUGH

MYRA POWELL  
LOIS POOSER  
ALICE KNIGHT  
MARGARET BARNES  
LETTIE LOU CALTON  
ELIZABETH HAYES  
LALA PATE  
REBEKAH NELSON  
KATHRYN TURNER

The FLASTACOWO — 1926

## Chi Omega

Founded at the University of Arkansas, 1895

Colors: Cardinal and Straw

Flower: White Carnation

Publication: "Eleusis"

Open Motto: "Hellenic Culture, Christian Ideals"

### Gamma Chapter

Installed in 1908

#### SORORES IN FACULTATE

ROWENA LONGMIRE

HELEN FERREE

#### SORORES IN COLLEGIO

##### Class of 1926

OLIVIA BARNES

MARY WEEDON

SALLIE CARTER

FLORINE LEWIS

MARGARET LAYTON

ELIZABETH COCHRELL

##### Class of 1927

SUE ALDERMAN

LILLIAN LONG

MABEL DECKER

SELINA WILSON

KATHRYN FRAZIER

ELIZABETH JACKSON

ELLEN HOBBS

EDITH RAHNER

##### Class of 1928

VIRGINIA LESLIE

EDITH TAYLOR

LOIS LESLIE

MARGARET McMULLEN

DOROTHY SALLY

MAUD LAKE

MARTHA ALDERMAN

HARRIET FLETCHER

LELIA LINEBAUGH

RUTH ADAMSON

DOROTHY DRIVER

ELEANOR MILLER

FLORA BACOT

TERRY SMITH

ELIZABETH BOSTICK

MARTHA SETTLE

ELEANOR PEARSON

##### Pledges

THERESA GRAVES

SADIE SPENCER

MARY LOVE WALKER

NANCY COTTER

MILDRED HOLLY

OLGA DAFFIN

EDITH WOODARD

SUE JOHNS

MARY KENNEDY

BLANCHE ARMINGTON

The FLASTACOWO — 1926

# The FLASTACOWO — 1926

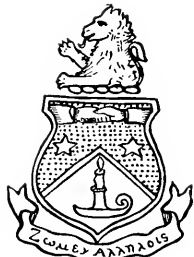

## Alpha Delta Pi

Founded at Wesleyan College in 1851

Publication: "Adelphian"

Open Motto: "We live for each other"

### SOROR IN FACULTATE

MARY AGNES JEFFRIES

### SORORES IN COLLEGIO

#### Class of 1926

NANCY HOYT	ELIZABETH LOYD
HELEN SPARKS	AGNES FUTCH

#### Class of 1927

JESS DEHON	PENELOPE MILLS
ANNETTE LIDDON	CORNELIA DOZIER
ANNETTE ARTHUR	MILDRED NIX
ANNE CHRISTIE	

#### Class of 1928

CHARLOTTE STOREY	CLAIRE MURPHY
ELIZABETH LOVE	ELIZABETH WHITAKER
LESLIE GREY	EMILY MCPHAIL
HARRIET PULLEN	GRACE EARLE HOUGH

#### Pledges

MARY FUTCH	MARTHA TRICE
ANNE DEAYON	WINIFRED WALKER
CAROLINE BOND	ANNE CHOATE
HARRIET WENDELL	BERTHA NIX
ELIZABETH JOHNSTON	IKEY SMITH
BLANCHE HALL	THEO SMITH
SARA SOMPAYRAC	PATTY SMITH
OCTAVIA MCNAIR	THEO HINLEY
JANELLE HARRELL	ANGELA CLARK
MATHILDA GAY	MAXINE HANKINS
MARY MCG. TOWNSEND	EMILY LIVELY
ALICE BURNS	MARY FRANCES CHITTENDEN
DOROTHY THROWER	MARY MAXWELL LOWRY

The

FLASTACOWO — 1926

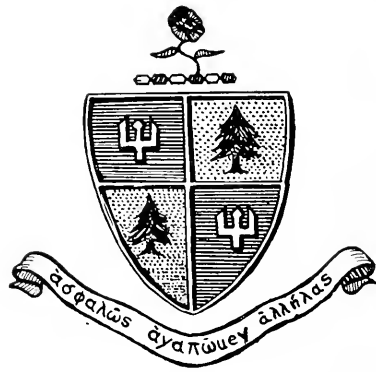

## Delta Delta Delta

Founded in Boston in 1888

Colors: Silver, Gold, and Blue

Flower: Pansy

Publication: "The Trident"

Open Motto: "Let us steadfastly love one another"

### Alpha Eta Chapter

Installed in 1915

#### SORORES IN FACULTATE

ELIZABETH CONRADI

MARGARET WHITE

KATHERINE MONTGOMERY

#### SORORES IN COLLEGIO

##### *Class of 1926*

LOUISE BUCK  
CORNELIA COLSON  
ZELIA BOUCHELLE  
MARIE HAILE

RUTH JELKS  
MARGARET WAY  
MARTICA SAUNDERS  
GLADYS NYE

##### *Class of 1927*

MILDRED BRUCE  
ANNA LEMAN

HARRIET ROBINSON  
LILY FRASER

##### *Class of 1928*

MARY LATIMER  
EMALA PARKHILL  
GERTRUDE TUCKER  
PEARL JOHNSON  
ALICE CULLEN

MAXINE MCCLEAREN  
ELIZABETH MACDONALD  
VIRGINIA TAYLOR  
ELIZABETH MURRAY  
CLIFTON SEXTON

ELIZABETH ROGERS

##### *Pledges*

ANNETTE JOHNSON  
GLADYS TURNER  
MARGARET SLEMMONS  
NAOMI SCGGANS  
MARY E. PULESTON  
OLIVE NEWMAN  
CHRISTINE GILBERT  
SARA STARKE

LUCILE TRICE  
BEATRICE BALCH  
MARGARET LOUISE YOUNGE  
DOROTHY YOUNGE  
KATHERINE WALTERS  
BETTY CASTOR  
VIOLET JONES  
LYDIA YOWELL

The

FLASTACOWO - 1926

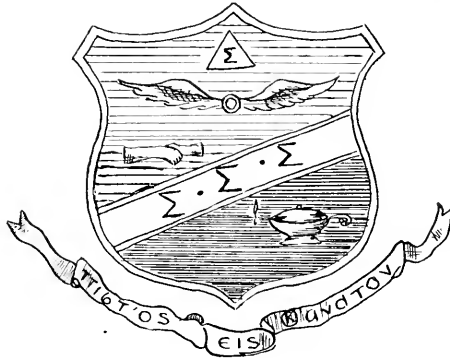

## Sigma Sigma Sigma

Colors: Purple and White

Founded at Farmville, Va., in 1895

Flower: Violet

Publication: "Triangle"

Motto: "Faithful unto death"

### Rho Chapter

Installed in 1920

#### SORORES IN FACULTATE

LOUISA VERRI

MATTIE LOU HORNE

#### SORORES IN COLLEGIO

##### Class of 1926

IRIS MILLER  
OLIVE SHELL

LELIA UNDERHILL  
ELOISE MARKS

FLORENCE TRYON

##### Class of 1927

ESTHER JORDAN

JOSEPHINE GOSSET  
ELIZABETH PINDER

ETHEL GAYNOR

##### Class of 1928

MARY ALICIA FORTNER  
LOU COCHRAN

ELIZABETH WAY  
NELLE STEINMEYER

ANNIE LAURIE BOYD

##### Pledges

LILA COCHRAN  
BONNIE O'NEAL  
JEAN DAVIS  
OLEAN KELLY  
FLORENCE SHEPHERD

EUPHROSINE COCHRAN  
LOUISE SIMMONS  
HOLME HIMSLEY  
THERESA PINDER  
NETTIE HALL

The

FLASTACOWO — 1926

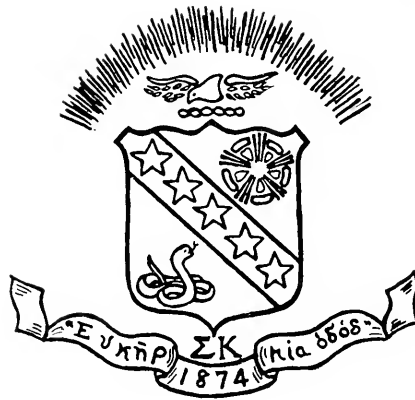

## Sigma Kappa

Founded at Colby College in 1874

Colors: Maroon and Lavender

Flower: Violet

Publication: "Sigma Kappa Triangle"

Motto: "One heart, one way".

## Omega Chapter

### SORORES IN FACULTATE

GLADYS STORRS

SUE PITCHFORD

### SORORES IN COLLEGIO

#### Class of 1926

IRIS STORRS

VIRGINIA BRANSCOMBE

JEAN KING

#### Class of 1927

MARTHA TURNER

MARGARET YARYAN

ADA MILLER

MYRA SADLER

MABLE POE

MARY HERBERT GWYNN

#### Class of 1928

MARY RUTH MURRAY

MARTHA BRANSCOMBE

KATHRYN GOODE

EVELYN BARNETT

MARIAN CURRY

EUNICE PARKER

VIRGINIA ROMPHE

LOUISE CONRADI

MINNIE KEHOE

CAROLYN PARK

ELIZABETH JETER

LUCILE PYLES

#### Pledges

ELIZABETH GIREAUDEAU

RACHEL PITCHFORD

WINSTON HALL

TYRA LUE BRINSON

MARY JAMES

JEAN COMPTON

LALA HOME

ELIZABETH COLEMAN

MARJORIE GRIFFIN

CATHERINE WILLIS

DOROTHY RICHARD

MARION POTTER

MARGARET BENBOW

LENNIE GREGORY

ADELAIDE WENTWORTH

EMMA SPENCER

The FLASTACOWO - 1926

# The FLASTACOWO — 1926

## Pi Beta Phi

Founded at Monmouth College in 1867

Colors: Wine Red and Silver Blue

Flower: Wine Carnation

### Beta Chapter

Installed in 1921

#### SOROR IN FACULTATE

HELEN HILL JONES

#### SORORES IN COLLEGIO

##### *Class of 1926*

EMILY SANDERSON  
FRANCES MIMS

MARY BURKE  
INEZ GRUMBLES  
JULIA DUTTON

MYRA BURR  
ADA FRANCES GILL

##### *Class of 1927*

MARY CLAYTON  
ADA HEBB

SYBIL TUCKER  
MARGARET BURNSON

RUTH GILL  
SARAH GUNN

##### *Class of 1928*

LOUISE BRANNING  
ALBERTA BRUNSON  
MARY EVELYN EAVES  
MARY GILL  
CHRISTINE MCKINNEY  
ELISA OTT

MILDRED OVERSTREET  
RUTH REX  
MARY SANDERSON  
DOROTHY GRUMBLES  
MARIA LU HUTCHINS  
LILLIAN HYDE  
SARA MCCORD

ISABEL WARREN  
AUDREY JOHNSTON  
HELEN KENNEDY  
REBECCA LELAND  
THERESA MINTZ  
RUSSELL MCCORD

##### *Pledges*

MAE GRIFFITH  
MARGARET JOHNSON  
DORIS DEW  
ELIZABETH VANN  
CATHERINE WILLIAMS  
NETA BARHAM  
KELLER HARRIS

ELIZABETH LARZELERE  
ELLANORE OVERSTREET  
ELIZABETH GATES  
VICTORIA CLAYTON  
MARY BROWN  
HELEN CAWTHON  
MARY BURR

FLORENTINE HOLMES  
FREDRICKA CAMPBELL  
NELL GARDNER  
MARY LYNNE WEYL  
MARTHA BALLOW  
EMMIE GUNN  
KENT MCCORD

The

FLASTACOWO — 1926

# The FLASTACOWO — 1926

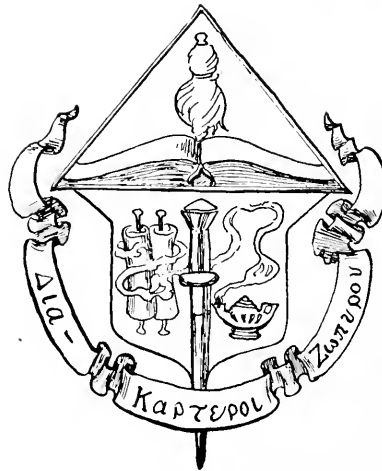

## Delta Zeta

Founded October 4, 1902, at Miami University

Colors: Rose and Green

Flower: Killarney Rose

Publication: "The Lamp"

### Alpha Sigma Chapter

Founded May, 1924

SOROR IN FACULTATE

CATHERINE Z. WINTERS

SORORES IN COLLEGIO

#### Class of 1926

EDITH EDWARDS  
PAULINE JERNIGAN  
MARGARET WELLS  
OLIVE WHALEY

ALBERTA TOWNSEND  
MARY CORNELIA SAUNDERS  
SUSIE LORD

HELEN AMES  
AVA LEATHERMAN  
KATHERINE RAY  
AGNES CURRY

#### Class of 1927

BLANCHE CURRY  
ELIZABETH CARTMEL

MILDRED HARRIS  
MILDRED BRANTLEY  
HELEN SUTTON

MILDRED BULLOCK  
ESTHER MAUD SAUNDERS

#### Class of 1928

MARY CAROLYN LOGAN  
ELIZABETH WETHERBEE

ENID ADAIR  
MADGE RIVERS  
MADELINE FLEMING

ELIZABETH SHINGLER  
CHARLOTTE CHAZAL

#### Pledges

MIRIAM JONSON  
DORIS BARTLETT  
ALVINA LOISSNER  
MARGARET CONSIGNY  
WINIFRED NEELD  
RUTH ALLEN  
RUBY EDWARDS  
SALLIE BRYAN

LAURA WAY  
HELEN SMITH  
HELEN BERGER  
EUGENIS HARRELL  
GERTRUDE MAYO  
JEANNETTE WASHBURN  
ELIZABETH LANSDEN  
RUBY CRESS

NELL WALLIS  
MAE WINN  
EUNICE RIVERS  
EMMA WILDER  
CLARA WELTCH  
HELEN LITTLE  
EVELYN CLARKE  
HELEN SLATER

LILA MURRELL  
MARGARET DYER  
MARY BETH MORTIMER  
WILLEMAE JOHNSON  
SIBYL BOURNE  
LILLIAN WILSON  
MATTIE MCCOLSKEY  
EDITH SANKFORD

The

FLASTACOWO — 1926

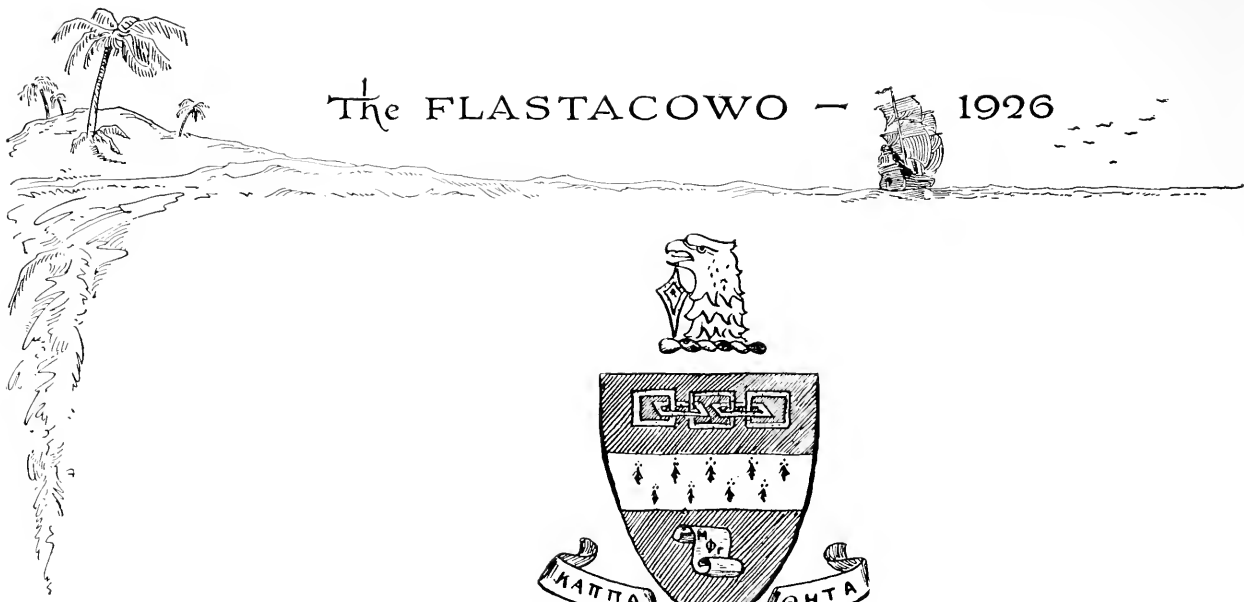

# The FLASTACOWO - 1926

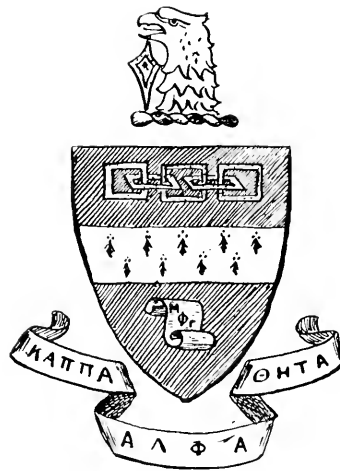

## Kappa Alpha Theta

Founded January 27, 1870

Colors: Black and Gold

Flower: Black and Gold Pansy

Publication: "Kappa Alpha Theta Magazine"

### Beta Nu Chapter

Installed in 1924

#### SORES IN FACULTATE

JENNIE TILT

EDITH WEST

#### SORES IN COLLEGIO

##### Class of 1926

MARION WATKINS  
ELIZABETH SANDFORD

EDITH FUTCH  
ELIZABETH WHALTON  
CATHERINE BOYD

ALICE WINTER  
SUSAN BURDETT

##### Class of 1927

ALICE FOYD  
CLAUDIA DEMERITT

OLIVIA FUTCH  
NANCY MILLER

##### Class of 1928

FLANCHE ALDERMAN  
KATHERINE CARLIN  
DOROTHY FULLER

GERTRUDE FOYD  
FLORENCE CONKLIN  
MARION DAVIS  
MARJORIE GRAHAM

KATHLEEN WEAVER  
MELISSA DARBY  
MARY J. HUFFAKER

##### Pledges

ELIZABETH FAIRCHILD  
ANNIE MARY MOORE  
ERNESTINE GOAR  
RUTH MILLER

VERNICE DAVIS  
STATIA WATKINS  
MILDRED WENDEL

MARTHA JONES  
VELMA RUTH POWERS  
MARY MESSLER  
MARY ANDERSON

The FLASTACOWO - 1926

# The FLASTACOWO — 1926

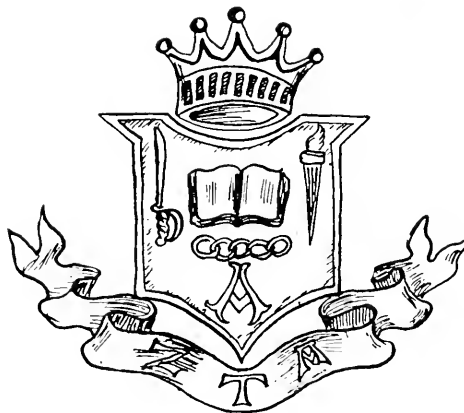

## Zeta Tau Alpha

Founded at Farmville, Va., 1898

Colors: Turquoise Blue and Steel Gray

Flower: White Violet

Publication: "Themis"

## Beta Gamma Chapter

Founded in 1924

SORORES IN COLLEGIO

*Class of 1926*

FRANCES WALKER	ESTELLE JONES
OLIVO CORBETT	WINIFRED LEE

*Class of 1927*

EVELYN HILL	AUDREY SWINDELL
EDITH MCCOLLUM	MARY MARGARET SWIFT
ELIZABETH RANDOLPH	HELEN LYNCH

*Class of 1928*

EVELYN SPACE	VERA FRANKE
MATTIE LOU RICHARDS	LUCILE ANDERSON
JOANNA MIZELL	LOUISE POSEY
MARY ERNEST	MARGARET SMITH

*Pledges*

PAULINE PARRISH	HORTENSE DELAND
MARY HAWKINS	LYNDA WALKER
JOAN THOMPSON	MARIAN SIAS
MARY REDDING	ANTOINETTE BROWN
BERNICE MCCOLLUM	NANCY STRIBBLING
OLIVIA ANN SWIFT	MARJORY COLONY
ANNIE WOOD HORNE	MARY ANN PRICE

The FLASTACOWO — 1926

# The FLASTACOWO — 1926

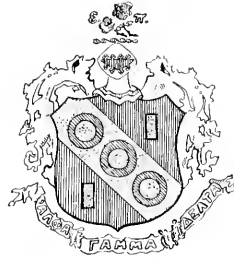

## Alpha Gamma Delta

Founded at Syracuse University in 1904

Colors: Red, Buff and Green

Flower: Red and Buff Rose

### Gamma Beta Chapter

#### SOROR IN FACULTATE

ELIZABETH DOANE

#### SORORES IN COLLEGIO

##### *Class of 1926*

ESTHER CREAMER  
ALMA EVANS

VIVIAN MARKHAM  
VERA MELDRIM

##### *Class of 1927*

MARGARET COFFEY  
ELLEN McCONNELL

WILLIE MAE CHAMPNEYS

##### *Class of 1928*

LOIS BRADFORD  
CLEO FEAGIN  
HAZEL FLOWER

MAY DENHAM PARTRIDGE  
HARRIET MONROE  
JEWELL NEYLANS

LOIS WILCOX

##### *Pledges*

ELIZABETH COMBS  
ALTA COOPER  
HELEN CUBBERLY  
NANNIE L. CRITTLEBAUGH  
EUNICE MILLINOR  
ELIZABETH MONROE  
HELEN MELDRIM  
PHILIP DAUDEL

FRANCES HILSMAN  
FRANCES HINSON  
DOROTHY JONES  
ANNIE LIZZIE PIKE  
MARY GEORGE PIKE  
BETTY SANDERS  
MARTHA SCARBOROUGH  
TED WETHERINGTON

The FLASTACOWO — 1926

## Theta Upsilon

Founded at the University of California, 1914

*Colors:* Rainbow

*Flower:* White Iris

*Publication:* "Dial"

*Motto:* "Let there be light"

## Lambda Chapter

Installed in 1925

SOROR IN FACULTATE

ETTA L. ROBERTSON

SORORES IN COLLEGIO

*Class of 1926*

ADELINE BARBER  
PEARLE RUSS

ALICE DEMPSEY  
GRACIE FLOURNEY

*Class of 1927*

ANNA ADDISON  
HELEN ADDISON

AUDREY CANADAY  
ANNA DEPASS  
FLOCIDA DU PREE

*Class of 1928*

CARLINE BOYKIN  
ADEL GIBSON

RUTH DEPASS  
EMILY COUCH  
MARY HODSDON

*Pledges*

ELIZABETH GUY  
GRETCHEN GEIGER

HELEN STRINGER  
DOROTHY RUSS  
ELIZABETH WILSON

The FLASTACOWO — 1926

# The FLASTACOWO — 1926

## Pi Kappa Sigma

Founded at Ypsilanti, Michigan, November 17, 1894

*Colors:* Turquoise Blue and Gold

*Flowers:* Forget-me-not and Jonquil

*Publication:* "The Lauret"

### Tau Chapter

Installed in 1925

#### SORORES IN COLLEGIO

##### *Class of 1926*

DOROTHY ANSON	HELEN LEE
MARY BESSIE BARWICK	FRANCES MITCHELL
FRANCES DAVIS	DOROTHA PEIFFER
IRIS EPPERSON	ELIZABETH PETIMAN
ADELAIDE GARFIELD	BENNIE SAMPLEY

##### *Class of 1927*

GLADYS COLLINS	KATHRINE SETZE
HELEN SPILLER	

##### *Pledges*

MARTHA BRADSHAW	GEORGIA LOGAN
LEITA BOWFN	MAUDIE PIERCE
CAROLINE FOLSOM	MARTHA MERRITT
LILLIAN GRAMLING	LUCILE REYNOLDS
KATHERINE HOWE	JO SMITH
ROBERTA LEE	KATE WAAS
MARGARET WILLIAMS	

The FLASTACOWO — 1926

# The FLASTACOWO — 1926

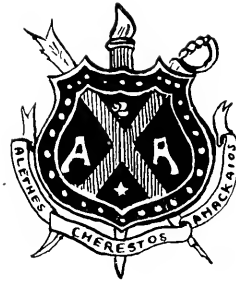
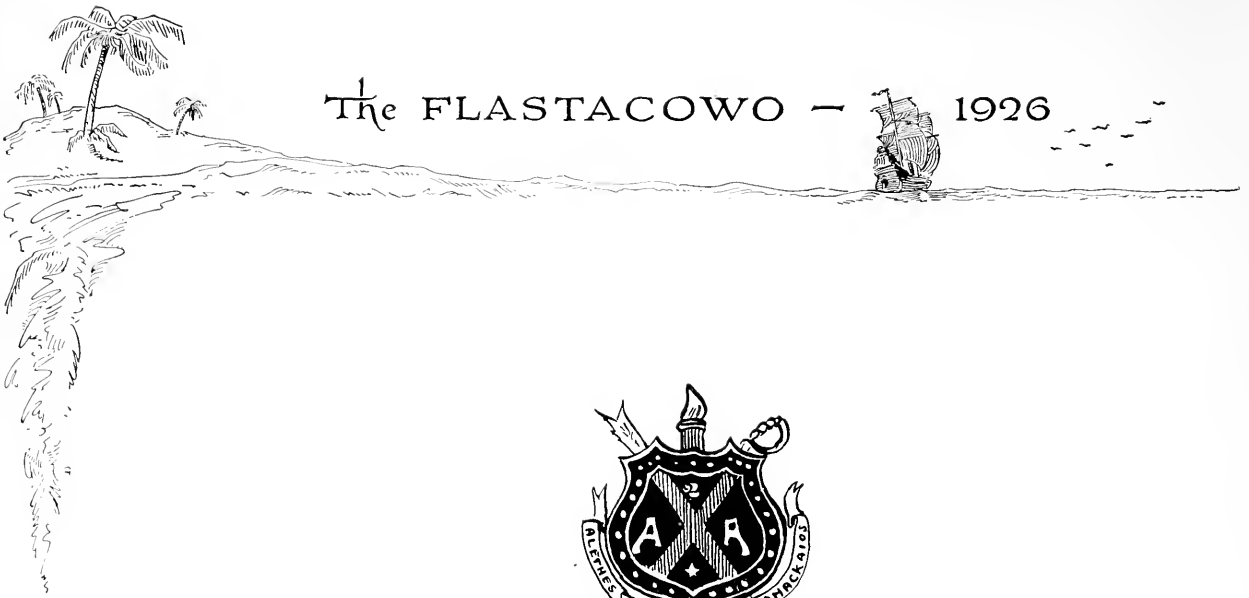

## Alpha Chi Alpha

Honorary Journalistic

Founded in 1919

*Colors:* Orange and White

*Flower:* Chrysanthemum

*Publication:* "Alpha Chi Alpha Messenger"

## Gamma Chapter

Installed in 1921

### HONORARY MEMBERS

MISS ROWENA LONGMIRE  
DR. WILLIAM G. DODD

### SORORES IN COLLEGIO

NANCY HOYT	JOSEPHINE COARSEY
ALMA EVANS	MARTICA SAUNDERS
MARIE HAILE	MARY RUTH MURRAY
WINIFRED HOLDEN	MARIAN WATKINS
LOIS VARN	

The FLASTACOWO — 1926

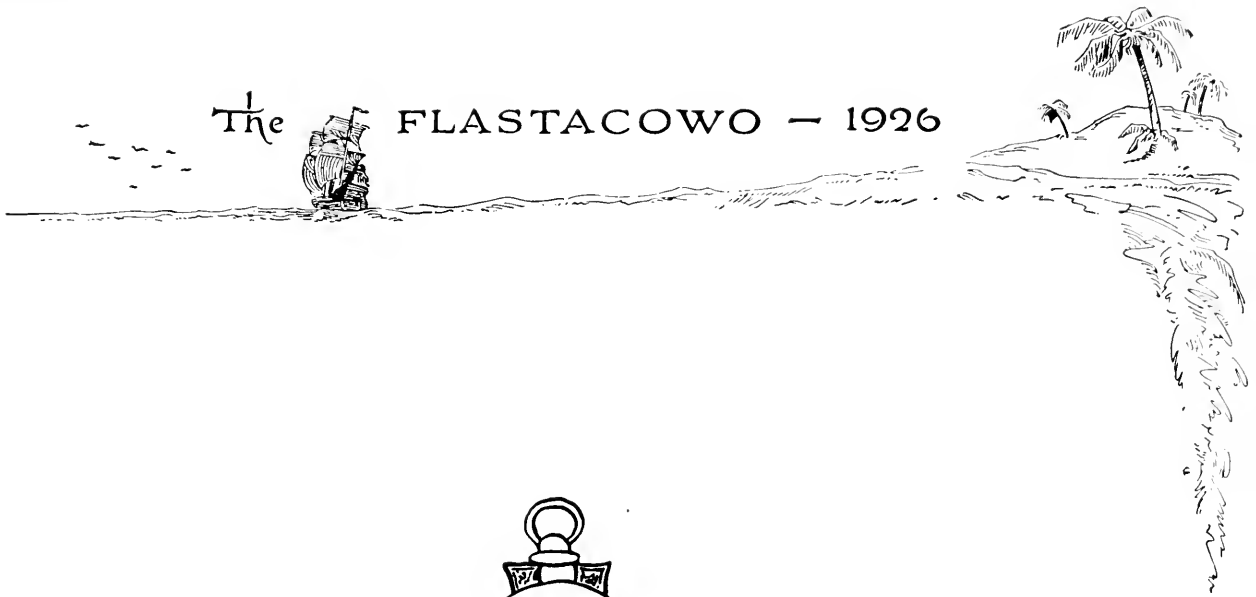

## Omicron Nu

Honorary Home Economics

Installed 1922

*Colors:* Pink and Lavender

### MEMBERS

DOROTHY MILLER

MARTHA PAGE  
EDITH FUTCH  
ELIZABETH WHALTON

ESTELLE JONES

### FACULTY MEMBERS

MISS MARGARET SANDALS  
MISS JENNIE TILT  
MISS MABLE ERWIN

# The FLASTACOWO — 1926

## Iota Pi Omicron

Honorary History Fraternity

Founded 1924

*Colors:* Purple and Silver

*Flower:* Red Rose

### MEMBERS

KATHERINE RAY  
LOIS RIGELL  
EMILY SANDERSON  
FLORENCE SHRIVER  
IRIS STORRS  
MARION WATKINS  
MARY C. WHITFIELD  
ALICE WINTER

LUNA BOWDOIN  
SUSAN BURDETT  
SALLIE CARTER  
AGNES CURRY  
EDITH EDWARDS  
VIVIAN FREE  
WINIFRED HOLDEN  
MINNIE MCAULEY

### HONORARY MEMBERS

DR. J. O. KNAUSS  
MISS VENILA L. SHORES  
MR. ARTHUR WILLIAMS  
MRS. ARTHUR WILLIAMS  
MISS CATHERINE Z. WINTERS

The

FLASTACOWO — 1926

## Kappa Delta Pi

Founded at Illinois in 1911

Publication: "Kappa Delta Pi Record"

*Purpose:* To encourage in its members a higher degree of consecration to social service. To this end it shall maintain the highest educational ideals and shall foster fellowship, scholarship, and achievement in educational work.

## Alpha Delta Chapter

Installed January, 1925

### MEMBERS IN FACULTY

INGA HELSETH	HELEN HILL JONES
EDWARD CONRADI	AUDREY PACKAM
NATHANIEL SALLEY	EVELYN MUDGE
P. F. FINNER	LOUISA VERRI
EMMA HELSETH	MINNIE ROSENBLOUM

### MEMBERS IN COLLEGE

CLARA HIGH	MINNIE MCAULEY
FLORENCE TRYON	Mrs. P. F. FINNER
LUNA BOWDOIN	CLARA WELTCH
Mrs. LUCY K. MILLER	

# The FLASTACOWO — 1926

## Chi Delta Phi

Founded 1919, at University of Tennessee

*Publication: "The Litterateur"*

### Pi Chapter

Installed 1925

SOROR IN FACULTATE

HAZEL M. STEVENSON

SORORES IN COLLEGIO

JO COARSEY  
ALMA V. EVANS  
NANCY HOYT  
VERA MELDRIM  
EUGENIA COOKMAN

MARY EVELYN EAVES  
EUNICE MILLINOR  
ELIZABETH SANDFORD  
MARTICA SAUNDERS  
LOIS VARN

EDITH TAYLOR

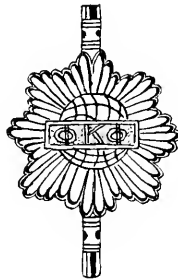
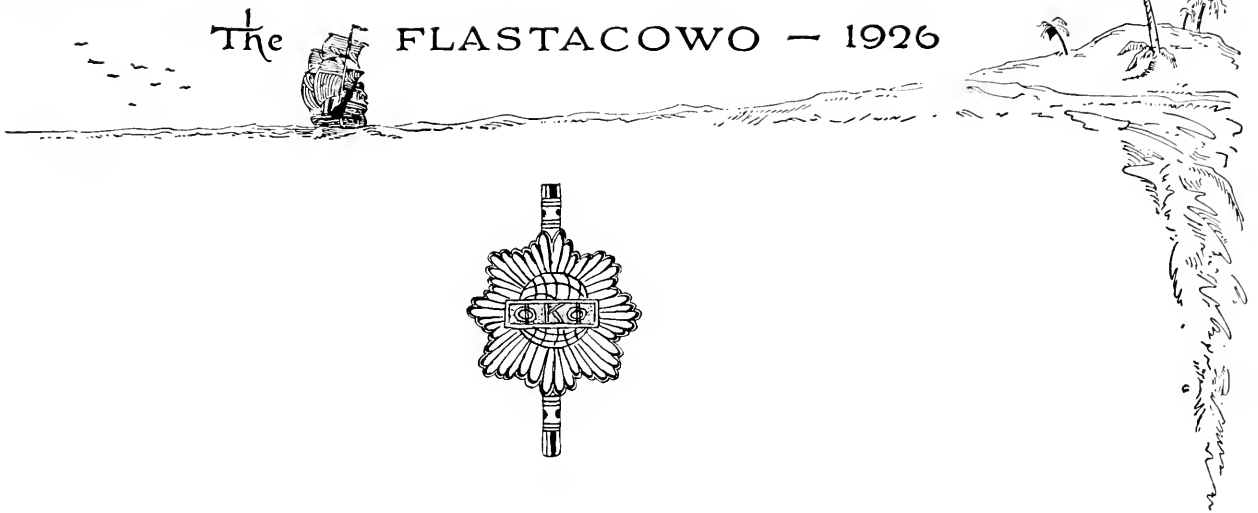

## Phi Kappa Phi

*Open Motto:* "The love of learning rules the world."

### FACULTY MEMBERS

EDWARD CONRADI  
 ARTHUR WILLIAMS  
 WILLIAM GEORGE DODD  
 NATHANIEL MOSS SALLEY  
 MARGARET RECTOR SANDELS  
 ELLA SCOBLE OPPERMAN  
 ELMER RIGGS SMITH  
 JOSIAH BETHEA GAME  
 ALVIN STEWART

LANAS SPURGEON BARBER  
 EDMUND VERNON GAGE  
 RAYMOND BELLAMY  
 JAMES OWEN KNAUSS  
 HATTIE MAE CARMICHAEL  
 PAUL FREDERICK FINNER  
 INGA OLLA HELSETH  
 LELAND JUDSON LEWIS  
 WALTER SCOTT MCNUTT  
 JENNIE TILT  
 EMMA HELSETH

HELEN HILL JONES  
 OLGA LARSON  
 KATHERINE MONTGOMERY  
 MAE WINFIELD  
 MONA AIDERMAN  
 AUDREY PACKHAM  
 ROWENA LONGMIRE  
 HERMAN KURZ  
 CATHERINE WINTERS

### STUDENT MEMBERS

MAY BELLE BELLAH  
 VIOLA CLOSE  
 CLARA HIGH  
 WINIFRED HOLDEN  
 NANCY HOYT

ELIZABETH JORDON  
 GLADYS NYE  
 KATHERINE RAY  
 FLORENCE TRYON  
 CLARA WELTCH

ALICE WINTER

### ALUMNAE MEMBERS

ELIZABETH ROBINSON  
 MARY BAILEY SLOAN  
 ISABELLE WILLIAMS

## Our Honorary Organizations

**A**LPHA CHI ALPHA and CHI DELTA PHI are kindred organizations. ALPHA CHI ALPHA is a Journalistic Fraternity, whose members have distinguished themselves in college journalism, while CHI DELTA PHI stands for the best in literary effort.

IOTA PI OMICRON is an Honorary Historical Fraternity, and its members must excel in History, at the same time maintaining a high average in other subjects.

KAPPA DELTA PI is an Honorary Educational Fraternity, which requires a high scholarship as prerequisite for membership, and whose members must come from the School of Education.

OMICRON NU is an Honorary Home Economics Fraternity. Its members must do outstanding work in the subjects of Home Economics, and excellent work in other subjects.

Book 4  
**ATHLETICS**

Jackson Enters Florida to Suppress Indians

### Athletic Board

#### OFFICERS

- MYRA BURR . . . . . *President*
- HELEN LYNCH . . . . . *Vice-President*
- EMMA SPENCER . . . . . *Secretary*
- MARY RUTH MURRAY . . . . . *Treasurer*
- ANNALEE STENSTROM . *Representative-at-Large*

# The FLASTACOWO — 1926

## "F" Club

### OFFICERS

- ANNALEE STENSTROM . . . . . *President*  
MEB DECKER . . . . . *Vice-President*  
DOROTHY FULLER . . . . . *Secretary and Treasurer*

### MEMBERS

- |                |                   |                   |
|----------------|-------------------|-------------------|
| DOROTHY FULLER | GLADYS RUSH       | MARTHA BRANSCOMB  |
| SARAH BENEDICT | ANNALEE STENSTROM | MARION COUCH      |
| MEB DECKER     | FRANCES WALKER    | MARGARET RICHARDS |
| HAZEL FLOWERS  | HELEN LYNCH       | DOROTHY ARMSTRONG |
| ELLEN HOBBS    | CLARIME RUNYAN    | ELEANOR H. MILLER |
| EVELYN KECK    | DEMPSEY CREARY    | ELLEN MCCONNELL   |
| LILLIAN LONG   | EMMA SPENCER      | HARRIET ROBINSON  |

- |                  |                    |
|------------------|--------------------|
| LERLIE ROBINSON  | MYRA BURR          |
| LOU COCHRAN      | LOIS HAWKINS       |
| JEWEL COOPER     | AUDREY SWINDELL    |
| MILDRED NIX      | MARY S. YARBOROUGH |
| JOYCE PRITCHARD  | RUSSELL McCORD     |
| MARY RUTH MURRAY | ADDIE McCORMICK    |
| BERNICE CONKLIN  |                    |

### MEMBERS IN FACULTY

- |                      |               |
|----------------------|---------------|
| KATHERINE MONTGOMERY | LOUESA VERRI  |
| HELEN FERREE         | LUCILE SUMNER |

The FLASTACOWO — 1926

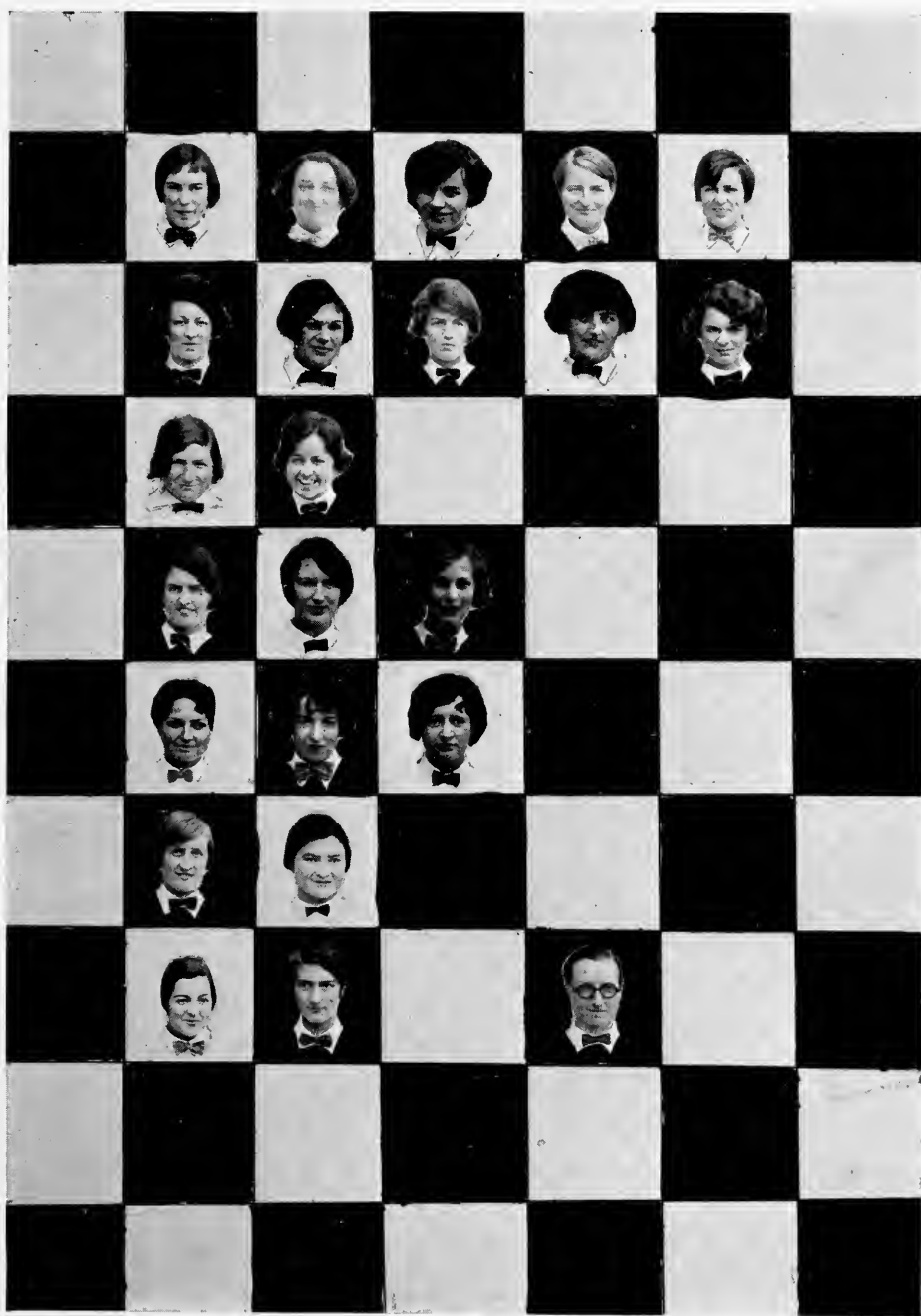

SENIORS

JUNIOR BASKETBALL  
JUNIOR VOLLEY BALL

SOPHOMORE BASKETBALL  
SOPHOMORE VOLLEY BALL

FRESHMAN BASKETBALL  
FRESHMAN VOLLEY BALL

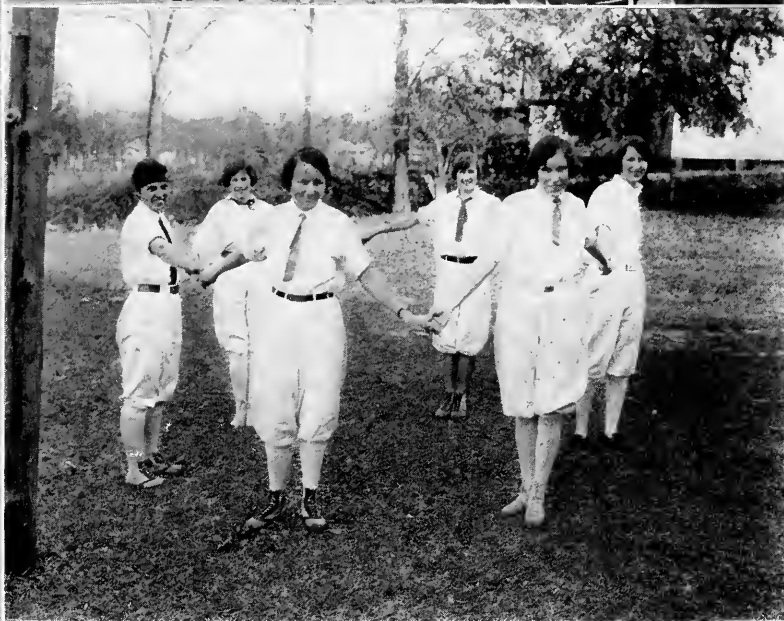

ODD BASKETBALL  
ODD VOLLEY BALL

The FLASTACOWO — 1926

EVEN BASKETBALL  
EVEN VOLLEY BALL

VARSITY BASKETBALL

VARSITY VOLLEY BALL

ON YOU EVENS.

ou Evens, on you Evens,  
straight down that line—  
he ball right 'round the Odd team,  
s sure this time: Rah, Rah, Rah.

Evens, on you Evens,  
em how to play—  
vens. Fight. Fight, Fight,  
today.

EVEN TEAM IS BIG AND BOLD.

is Big and Bold,  
eam;  
Green and Gold,  
Yea Even team.

Fight Evens,  
Yea Even team;  
Yea Evens,  
Fight Even team.

O, here comes Even team,  
O, how in the world do you know—  
We know them by their mighty play  
And the Odd team lying low.  
Rah, Rah, and the Odd team lying low.

EVEN SPIRITS NEVER DIE.

Even Spirits never die—  
Them bones 'gwine rise again.  
Hit 'em in the head an' knock 'em in de eye—  
Them bones 'gwiue rise again  
I know it, indeed I know it sister  
I know it—whew—  
Them bones 'gwine rise aga

O'ER THE STANDS IN GREEN AND GOLD.

O'er the stands in Green and Gold,  
Even banner fly;  
Cheer, oh, cheer, like volleyed thun  
Echoes to the sky.  
See the Even team is winning, ga and  
more—  
Then fight, fight for the Green and G  
Old Evens forever more.

BELLS OF HELL.

The bells of Hell go ting-a-ling-ling  
For the Odds and not for us—  
Up where the angels sing-a-ling-ling,  
That's where you will find us.

EVEN SPIRITS—

# The FLASTACCWO — 1926

The whole Odd team is out today,  
 And with this game we're going  
 to win away.  
 Rah, rah for the Odd team,  
 Odd team,  
 Rah, rah for the Odd team,  
 Rah, rah,  
 Red, white and purple shall  
 wave o  
 For this team shall win  
 or d  
 Rah, rah for the Odd team;  
 Od  
 Rah, rah for the Odd team,  
 Ra  
 I'm from the Senior and Junior  
 bre  
 And when there'll be an  
 Odd  
 Rah, rah for the Odd team!  
 Rah, rah for the Odd team!  
 Rah, rah, rah!

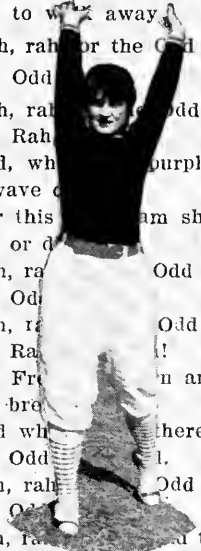

You tell'em Odds,  
 You're big and strong.  
 You tell'em Odds,  
 You're coming along.  
 You tell'em Odds,  
 You'll get that ball.  
 You tell'em Odds,  
 And watch them fall.

You tell'em Odds,  
 You're big and strong.  
 You tell'em Odds,  
 You're coming along.  
 You tell'em Odds,  
 You play ball quick,  
 You tell'em Odds,  
 That they can't stick.

You tell'em Odds,  
 You play ball fast.  
 You tell'em Odds,  
 That they can't last.  
 You tell'em Odds,  
 You'll get that ball,  
 And watch them fall.

Here comes the Evens  
 Ha! Ha! Ha!  
 Here comes the Odd team  
 Rah! Rah! Rah!  
 Who am I betting on?  
 Can you guess?  
 Odd team, Odd team!  
 Yes! Yes! Yes!

When all the Odd team members  
 fall in line  
 We're going to win again  
 another time.  
 To F. S. C. we'll ever loyal be,  
 And for the Odd team we will  
 cheer so faithfully.  
 We're going to fight, fight, fight  
 the whole game thru,  
 We'll get that ball and will  
 put it thru,  
 For we're the Odd team, Odd team,  
 have no fear,  
 Hear us cheer, rah, rah, rah!

Cheer, girls, cheer, the Odd  
 team has the ball!  
 My, oh my, just see that Even

—AND ODD PEP

The FLASTACOWO — 1926

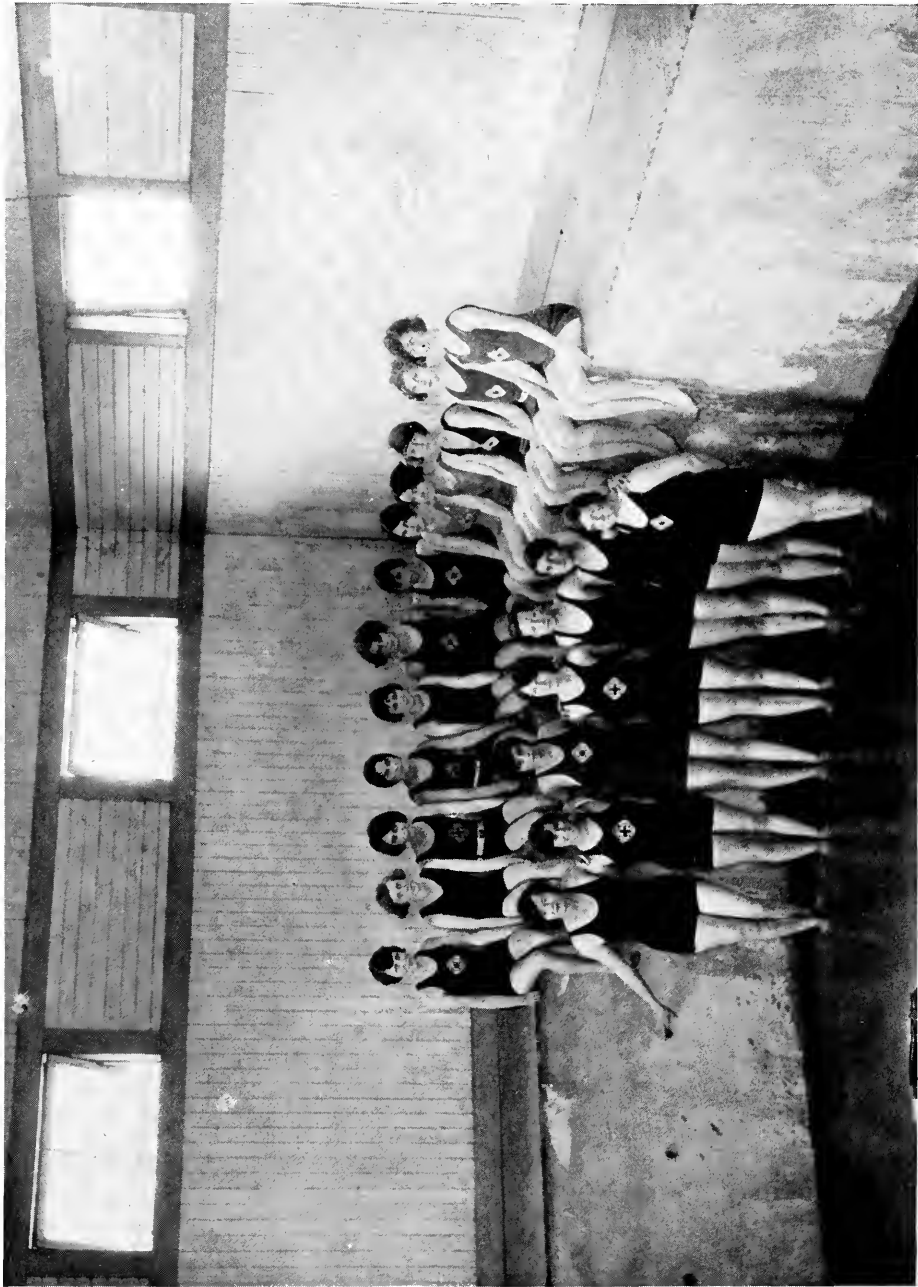

LIFE SAVERS

The FLASTACOWO — 1926

FIELD DAY, 1925

# The FLASTACOWO - 1926

Book 5  
**FEATURES**

Ponce De Leon in Search of *"The Fountain of Youth"*

# LOOK WHO'S HERE

*as originally introduced  
and featured by*  
**IRVING  
AARONSON**  
*and His*  
**COMMANDERS**  
*in the New*  
**Elsie Janis Revue**  
**"PUZZLES of 1925"**

*With  
Ukulele  
Arrangement*

IRVING AARONSON

IRVING AARONSON  
*and His*  
COMMANDERS

KEN WHITMER

Music  
Publishers

1658 Broadway  
N.Y.

MADE IN U.S.A.

Courtesy of  
Robbins-Engel Publishing Co.

# The FLASTACOWO — 1926

12 Ukulele Arr.  
Tune Ukulele  
G C E A  
Words by  
DOROTHY TERRISS  
and LEO WOOD

A Lovely Bit of Melody

## Lovely Lady

WALTZ

Music by  
CARL RUPP

Valse moderato

Copyright MCMXXIV by LEO. FEIST, Inc., Feist Building, New York  
*International Copyright Secured and Reserved*  
London - England, Francis, Day & Hunter, Ltd. 135-140 Charing Cross Road  
Toronto - Canada, Leo. Feist Limited, 193 Yonge Street

"Beauty"—MARY PRINGLE

Courtesy of  
Leo. Feist, Inc.

# Charleston Baby Of Mine

3

Lyric by  
BERNIE GROSSMAN

Melody by  
DANNY DOUGHERTY

Intro. Vamp

Piano

Voice

Hey! all - of your  
This he - be-gins

fel-lows, pranc-ing, He's a  
Just the

danc-ing ver - y lay get read - y to go. -  
ain't nev - er been heard. -

3

Copyright MCMXXV by Stark & Cowan, 1547 Broadway, N.Y.C.  
International Copyright Secured

Made in U.S.A.

"Grace"—LOIS BRADFORD

Courtesy of  
Stark & Cowan

2

# I'm Sitting On Top Of The World

(Just Rolling Along — Just Rolling Along)

Lyric by  
LEWIS and YOUNG

FOX-TROT SONG  
Arr. By MAY SINGHI BREEN  
See Note Below

Music by  
RAY HENDERSON

Allegro Moderato

out want an - y  
 ce peo - ple have  
 mil - lion  
 dia - monds  
 ne suit,  
 chil - dren,  
 — that's all I can  
 — just kid-dies with  
 non - ey, — won't make you feel  
 or - tunes, — keep all of your

5705 - 4

Copyright MCMXXV by LEO. FEIST, Inc., Feist Building, New York  
International Copyright Secured and Reserved  
London - England: Francis, Day & Hunter, Limited, 138-140 Charing Cross Road  
Toronto - Canada: Leo. Feist Limited, 193 Yonge Street

Ukulele Chords in Key of G  
With Piano tune Ukulele  
G C E A

"Pep"—LUCY LANG

Courtesy of  
Leo. Feist, Inc.

The

FLASTACOWO - 1926

# NO WONDER

(That I Love You)  
Fox Trot Song

Lyric by  
BENNY DAVIS

Music by  
JOE BURKE

Moderato

\* Ukulele Arr. By MAY SINGHI BREEN

The musical score is presented in a collage style. A central photograph of a woman in a dark dress with a white collar, holding a large teddy bear and a small character with large eyes, is superimposed over the piano accompaniment. The score includes vocal lines with lyrics: "all by my I nev-er", "on hur", and "en ev-'ry- now my". Chord diagrams for D7 and G are shown. The tempo is marked "Moderato".

Copyright MCMXXIV by LEO FEIST, Inc., Feist Building, New York  
International Copyright Secured and Reserved

Ukulele Chords in Key G  
With Piano  
Tune Ukulele G C E A  
Letters under Diagrams

"Cutest"—CLAIRE MURPHY

Courtesy of  
Leo. Feist, Inc.

# Because They All Love You

3

Uke. arr. by Jeanné Gravelle  
Words by  
TOMMIE MALIE

Nearest Player 4th 3rd 2nd 1st

Music by  
JACK LITTLE

Moderato

Piano

As you well  
You won my

§ Till ready

know,  
heart,

But now I  
For - give me, sea.

ad,  
ies,

1561-3

Copyright MCMXXIV by Henry Waterson Inc. New York City  
International Copyright Secured

Made in U. S. A.

"Popularity"—MARY PRINGLE

Courtesy of  
Henry Waterson, Inc.

# You're Just A Flower From An Old Bouquet

Words by  
GWYNNE DENNI

(E♭)

Music by  
LUCIEN DENNI

all o - ver To  
you're mine dear And

find my  
all m

point - ment, 'Twas  
side me, My

just  
thought

s - som A  
trav - el, Thru

Copyright, MCMXXIV by J. W. Jenkins Sons' Music Co., Kansas City, Missouri.  
International Copyright Secured.

"Charm"—MARTHA PAGE

Courtesy of  
J. W. Jenkins Sons Music Co.

# The FLASTACOWO — 1926

## So That's The Kind Of A Girl You Are

Words by  
BILLY ROSE  
& AL DUBIN

Tune Ukulele

Music by  
JOE BURKE

Moderato

PIANO

Voice

Poor John - ny,  
Poor John - ry, poor

Ukulele Arr by MAY SINGH BREEN

"Originality"—LOIS VARN

Courtesy of  
Irving Berlin, Inc.

# Bringin' Home The Bacon

By FRANK BANNISTER  
LEW COLWELL  
VAN & SCHENK

Moderato

me, take a  
way, far a -

look a  
way Bro

Made a  
Like a

Copyright MCMXXIV by Hearst Music Publishers of Canada Ltd.  
European Representatives B. Feldman & Co., London, W.C. 2, England  
International Copyright Secured. Made In U.S.A.

"Most Athletic"—DEMPSEY CREARY

Courtesy of  
Hearst Pub. Co.

# The FLASTACOWO — 1926

4  
Ukulele Arr.  
Tune Ukulele  
G C E A  
Lyric by  
GUS KAHN

## The Season's Outstanding Dance Hit I'll See You In My Dreams FOX-TROT

Music by  
ISHAM JONES

Moderato

Copyright MCMXXIV by LEO. FEIST, Inc., Feist Building, New York  
International Copyright Secured and Reserved  
London - England, Francis, Day & Hunter, Ltd. 138-140 Charing Cross Road  
Toronto - Canada, Leo. Feist Limited, 193 Yonge Street.

"Versatility"—MYRA BARR

Courtesy of  
Leo, Feist, Inc.

# You Gotta Know How

3

Lyrics by  
RALPH WILLIAMS  
and ERNIE ERDMAN

Ukulele Acc. by MAY SINGHI BREEN  
\* See Note Below

Music by  
WALTER DONALDSON

Moderato

red hot Ro-me-o; What  
 married Ro-me-o; He  
  
 he don't know'bout lo  
 gets a - way, they s  
  
 a lot of Ro-me-os But  
 the oth-er mar-ried men, Must  
  
 this one take  
 be home righ  
  
 He said: "You'd be sur-prise!  
 And his wif- ie says "O. K."

Copyright MCMXXV by LEO. FEIST, Inc., Feist Building, New York  
International Copyright Secured and Reserved

\* Ukulele Chords in Key of G  
| To play with Piano Acc.

"Wisdom"—WINIFRED HOLDEN

Courtesy of  
Leo. Feist, Inc.

**TRY THESE OVER**  
**YOUR MUSIC DEALER** CARRIES THESE SONG HITS  
*Every copy contains a UKELELE part*

**COLLEGIATE**  
*The sensational college novelty song — it's DIFFERENT*

Uke-giate, uke-giate You're a-bra-ool-ee-giate No-thing in-ter-med-iate No ma'am  
 Al-pha Be-ta Del-ta Gam-ma The-ta Lambda Chi O-ma-ga Phi Gamma

Copyright MCMXXV by Shapiro, Bernstein & Co. Inc.

**IF YOU KNEW SUSIE LIKE I KNOW SUSIE**  
*The HIT of five musical comedies*

If you know Susie like I know Susie Oh! Oh! Oh! what a girl!

Copyright MCMXXV by Shapiro, Bernstein & Co. Inc.

**WHO TAKES CARE OF THE CARETAKER'S DAUGHTER**  
*(WHILE THE CARETAKER'S BUSY TAKING CARE)*  
 Cliff Edwards' terrific comedy hit in 'LADY, BE GOOD'

Who takes care of the care-tak-er's daugh-ter While the care-tak-er's bus-y tak-ing care? Gee! oh! gosh oh!

Copyright MCMXXV by Shapiro, Bernstein & Co. Inc.

**AH-HA!**  
*The cyclonic singing sensation of the century*

AH - HA! you're bog-gling for a kiss AH - HA! I knew I would come to this

Copyright MCMXXV by Shapiro, Bernstein & Co. Inc.

**THE PRISONER'S SONG**  
*A standard selection from our GEM EDITION*

*tandante*  
 I Oh! I wish I had some one to love me Some one to

Copyright MCMXXIV by Shapiro, Bernstein & Co. Inc.

**SAVE YOUR SORROW (FOR TO-MORROW)**  
*A new smite song by the writer of APRIL SHOWERS*

Save your sor-row for to-mor-row, Smile a while to day.

Copyright MCMXXV by Shapiro, Bernstein & Co. Inc.

**IF YOU HADN'T GONE AWAY**  
*A syncopated ballad with a punch*

I would-nt be where I am, feel-ly like I am, don't what I am IF YOU HADN'T GONE A-WAY I would-nt sit here

Copyright MCMXXV by Shapiro, Bernstein & Co. Inc.

**SEMINOLA**  
*An Indian love song that will appeal*

Sem In-e-lia I love you, I love you, I do Sem In

Copyright MCMXXV by Skidmore Music Co. Inc.

**THE GEM** America's Standard **Dance Folio** 1926  
 Price 50¢ Postpaid *Piano Solo only*

We also Publish "ALABAMA BOUND" "PETER PAN (I Love You)"  
 "THE ONLY ONLY ONE (For Me)" "AT THE END OF THE ROAD"

Courtesy of Skidmore Music Co.

## “Our Patrons”

MARSHALL'S	Tampa, Florida
FURCHGUTT	Jacksonville, Florida
VOGUE	Tallahassee, Florida
DREWS'	Jacksonville, Florida
JACOBS'	Jacksonville, Florida
TANGEE	Long Island City, New York
GREENLEAF-CROSBY	Jacksonville, Florida
DOBBINS	Gainesville, Florida
GLASS	Gainesville, Florida
DIXON'S	Tallahassee, Florida
COLE'S	Gainesville, Florida
CARTER'S	Tallahassee, Florida
BURNS & GRAMLING	Tallahassee, Florida
GUARANTY MORTGAGE Co.	Tampa, Florida
CAPITAL CITY BANK	Tallahassee, Florida
TALLAHASSEE FURNITURE Co.	Tallahassee, Florida
CLARK'S	Tallahassee, Florida
MICKLER'S	Tallahassee, Florida
COLLINS	Tallahassee, Florida
PALACE SHOE SHOP	Tallahassee, Florida
McNAIR'S	Tallahassee, Florida
BIEN'S	Tallahassee, Florida
LEWIS STATE BANK	Tallahassee, Florida
J. A. McDONALD Co.	Miami, Florida
SALMAGUNDI GIFT SHOP	Tallahassee, Florida
CITIZENS' BANK	Tallahassee, Florida
DAFFINS' THEATER	Tallahassee, Florida
LEON ELECTRIC Co.	Tallahassee, Florida
SURPRISE STORE	Tallahassee, Florida
GRANT FURNITURE Co.	Tallahassee, Florida
MIDDLE FLORIDA ICE Co.	Tallahassee, Florida
KINGAN & Co.	Tallahassee, Florida
CITIZENS' BANK	Tampa, Florida
UNIVERSITY OF FLORIDA	Gainesville, Florida
MAE'S	Tallahassee, Florida
SEABOARD AIRLINE	Jacksonville, Florida
MIAMI GROCERY Co.	Miami, Florida
BYRD'S GROCERY	Tallahassee, Florida
GUERRY'S	Tallahassee, Florida
MAAS'	Tampa, Florida
TARR FURNITURE Co.	Tampa, Florida
WILSON'S	Tallahassee, Florida
HILL'S	Tallahassee, Florida
LEON MILK Co.	Tallahassee, Florida
DR. JOHNSTON	Tallahassee, Florida
EXCHANGE BANK	Tallahassee, Florida
DUTCH KITCHEN	Tallahassee, Florida
DR. VAN BRUNT	Tallahassee, Florida
WILSON'S	Gainesville, Florida

# MARSHALL'S

"Some Place to Eat"

No. 1—404 Tampa Street

No. 2—510 Tampa Street

No. 3—316 Franklin Street

No. 4—910 Franklin Street

OUR SANITARY BAKERY

100 Ross Avenue

TAMPA, FLORIDA

The

FLASTACOWO — 1926

## FURCHGOTT'S

*"The Store Accommodating"*

One of the State's  
Largest Department  
Stores

Everything for the College Woman and a most efficient mail order department. Goods forwarded same day the order is received.

*Furchgott's*

AN EXPRESSION OF OUR SINCERE  
APPRECIATION OF YOUR PATRONAGE DURING  
THE PAST YEAR

## THE VOGUE

FEMININE WEARABLES

TALLAHASSEE, FLA.

The FLASTACOWO — 1926

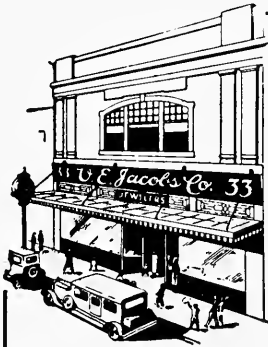

A JEWELRY STORE  
NOTED FOR SERVICE

JEWELERS  
TO THE COLLEGE GIRL

*U. E. Jacobs Co.*  
33 W. FORT ST.  
"JEWELERS FOR 35 YEARS"

**TANGEE**

The

FLASTACOWO — 1926

COMPLIMENTS OF THE  
**MIAMI GROCERY COMPANY**

MIAMI, FLORIDA

COMPLIMENTS OF  
**DR. JOHNSTON'S SANITARIUM**

Our Ice Cream is Made From Pure Sweet Cream

**W. L. DOBBINS CO.**  
ICE CREAM, CANDY AND CIGARS

GAINESVILLE, FLORIDA

The FLASTACOWO — 1926

THE H.&W.B.  
**Drew Co.**  
STATIONERY, BOOK AND ART STORE.

45-49 WEST BAY STREET  
JACKSONVILLE, FLORIDA

## GLASS

INCORPORATED

TWO STORES IN  
GAINESVILLE

*The University City of  
Florida*

The College Girls' Friends and  
the Home of Good Things  
to Eat and Drink

## "SPORTING GOODS"

IT WILL PAY YOU TO SEE OUR  
LINE BEFORE YOU BUY

GOLF, TENNIS  
BASKETBALL  
VOLLEY  
BALL, ETC.

CARTER'S SPORT  
GOODS STORE

*Where Service Follows Sale*

The

FLASTACOWO — 1926

# MAAS BROTHERS

Is Florida Headquarters for Women's Apparel and Accessories, and is ready at all times to give you the best in quality and service at the least cost. You are always welcome to inspect our merchandise, whether or not you are ready to buy.

If at any time you are unable to visit this store, and there is something you would like to have or know about, just write Jane Lee and she will gladly give your letter her personal attention. There is no charge for this service.

Lumber, Sash, Doors, Hardware, Plaster  
and Cement, Patton's Paints

---

APPLICATION OF TILE AND COMPOSITION ROOFS

---

THE J. A. McDONALD CO.

MIAMI

The FLASTACOWO — 1926

*Gifts*  
*for Weddings*  
*Graduation*  
*Anniversaries*  
*Birthdays*  
*Party Favors*

**GREENLEAF  
& CROSBY CO.**

JEWELERS

*"Noted for Quality"*

*41 West Bay*

JACKSONVILLE

**GUERRY'S**

SUCCESSOR TO LEVY BROTHERS

**READY-TO-WEAR**

—  
Phone 481  
—

TALLAHASSEE, FLORIDA

**The WILSON  
COMPANY**

*The University City's  
Leading Department Store*

The Last Word in Fabrics,  
Ladies' Ready-to-Wear  
and Millinery

**GAINESVILLE, FLA.**

The FLASTACOWO — 1926

# IN FLORIDA

*A* RESPONSIBLE and dependable service for responsible and dependable buyers and sellers.

**MABRY-HALL REALTY COMPANY**

RELATORS

212 E. Lafayette Street, Tampa, Florida

Compliments of the

**GUARANTY MORTGAGE CO.**

406 Franklin Street, Tampa, Fla.

The FLASTACOWO — 1926

## TARR FURNITURE COMPANY

INCORPORATED

*Interior Decorators and Furnishers*

FURNISHINGS FOR CLUBS, LODGES AND FRATERNITY HOMES OUR SPECIALTY

Send us your floor plans, measurements and designs of windows, and our Interior Decorator will assist in the selection of proper Furniture and Draperies

*All Mail Orders Given Our Careful Attention*

**Address: INTERIOR DECORATOR**

P. O. Box 2949  
TAMPA, FLORIDA

**For Your Lunches  
and Parties**

And Anything You Want  
to Eat, Go to

**T. B. Byrd & Son**

FINE GROCERIES  
AND  
"EVERYTHING GOOD  
TO EAT"

Telephone 1

**LEON ELECTRIC  
SUPPLY CO.**

*Electragists*

Service and Quality in  
**EVERYTHING  
ELECTRICAL**

Telephone 45

TALLAHASSEE, FLORIDA

The FLASTACOWO — 1926

## P. W. WILSON & COMPANY

*West Florida's Best Store*

This Store Has Been Enlarged and Improved and at All Times Shows Complete  
Stocks of Dependable and Seasonable Merchandise  
at Most Reasonable Prices

DRY GOODS, HOSIERY, NOTIONS

READY-TO-WEAR FOR LADIES, CHILDREN  
ART NEEDLE WORK, SHOES

*Everything for the College Girl*

## P. W. WILSON & COMPANY

TALLAHASSEE, FLORIDA

## D. A. Dixon Co.

LIBRARY CARDS AND GUIDES  
LEATHER RING BOOKS  
AND FILLERS

—  
*Give Us a Call*

## JOHANSEN'S

LADIES' SHOES

The Newest and Most  
Exclusive Styles

HOLEPROOF  
HOSIERY

## Burns-Gramling Company

MONROE ST. AND PARK AVE.  
TALLAHASSEE, FLORIDA

## C. H. Coles & Sons

Established 1903

Jewelers, Silversmiths  
Opticians

GAINESVILLE, FLORIDA

The FLASTACOWO — 1926

**It's the Best Shop in Tallahassee  
for Misses and Women**

Gage & Weyman Sport and Dress Hats  
Peggy Paige, Irene Castle, House of Youth  
Julia Hoyt, and Claire Gowns, Coats  
and Suits

*New Styles Every Day*

PHONE 78

SATISFACTION OR YOUR MONEY BACK

**MAE'S SHOP**

The FLASTACOWO — 1926

## SEABOARD AIR LINE RAILWAY

*The Most Direct Route to All Points*

New Cross State Line in Operation Between St.  
Petersburg, Tampa, Okeechobee and  
West Palm Beach

YOUR PATRONAGE ALWAYS APPRECIATED

G. Z. PHILLIPS  
A. P. T. M.  
JACKSONVILLE, FLA.

W. R. CANOVA  
General Agent

C. G. WARD  
City Ticket Agent

## TALLAHASSEE FURNITURE COMPNY

Picture Framing  
Phonographs and  
Records

*We Appreciate Your Patronage*

Come In and See Us

## Palace Shoe Shop

G. CAPELTO, *Proprietor*

Just Across From the Leon Hotel

We mend the rips  
And patch the holes,  
Build up the heels  
And save your soles.

Phone 144-R      P. O. Box 252  
TALLAHASSEE, FLA.

## J. E. McNAIR

DRUGGIST

Drugs, Stationery, Toilet Articles, Martha  
Washington and Hollingsworth Candies.  
College business especially solicited.

McNAIR'S

Opposite Courthouse

Telephone 23      Tallahassee, Fla.

The FLASTACOWO — 1926

**A Cordial Welcome**

ALWAYS

To the Faculty and Students  
of the Florida State  
College

*Safety First, Then  
Service*

**THE CAPITAL  
CITY BANK**

TALLAHASSEE, FLA.

May Life Bestow the Cream  
Of All Good Things  
Upon the Class of  
1926

**LEON COUNTY  
MILK CO.**

*Ice Cream for All  
Occasions*

**THE SURPRISE STORE**

*Tallahassee's Busiest Dry Goods Store*

QUALITY, VALUE, SERVICE, ARE THE CARDINAL  
PRINCIPLES OF OUR BUSINESS

Your Patronage Always Appreciated

WELL-SELECTED FURNITURE IS THE FIRST NECESSITY FOR

**HOMEY HOMES**

And the True Test of Women of Today as Homemakers

*"We Cater to Those Who Care"*

**GRANT FURNITURE COMPANY**

TALLAHASSEE, FLORIDA

The FLASTACOWO — 1926

You Can Always Enjoy a  
Bottle

OF

**Coca-Cola**

ORANGE CRUSH      LIME CRUSH  
DELAWARE PUNCH

OR ANY OF OUR DELICIOUS SODAS

*As Sanitary as Sunshine*

*Inspect Our Plant*

MIDDLE FLORIDA ICE CO.

TALLAHASSEE, FLA.

TELEPHONE 9

KINGAN AND  
COMPANY

PORK AND BEEF  
PACKERS

JACKSONVILLE, FLA.

*The Home of*  
"RELIABLE" MEATS

Proof: The Students  
Eat Them

THE CITIZENS BANK

TALLAHASSEE, FLA.

CAPITAL \$50,000.00

We Pay 4 Per Cent Interest on  
Savings Quarterly

A Live, Progressive, Strong Bank on  
College Avenue. Your Business  
Will Be Appreciated Here.

J. F. DORMAN, President

W. C. HODGES, Vice-President

CARL MITCHELL, Cashier

DIRECTORS

J. F. Dorman	Wm. C. Hodges
Wm. Child	Jos. A. Demetree
Fred H. Davis	Carl Mitchell
Mrs. Annie Mae Ferrell	

Daffin Theater

C. E. DAFFIN, *Manager*

TALLAHASSEE, FLORIDA

*"If it is the best picture, you'll  
see it at Daffin's first"*

# THE LEWIS STATE BANK

TALLAHASSEE, FLORIDA

Florida's Oldest Bank; Began  
Business in 1856

*Invites Your Account*

Resources Over \$2,500,000.00

*Always Something New*

## Salamagundi Gift Shop

*Gifts Girls Give*

Cards, Embroidery Packages, Favors  
Daffin Theater Arcade

## Dr. W. E. VanBrunt

DENTIST

Telephone Building

TELEPHONE 257

## Dutch Kitchen

Success is not an accident, but  
the culmination of a plan  
persistently followed, like-  
wise a substantial bank  
account

## Citizens Bank & Trust Co.

TAMPA, FLORIDA

*Where Service is Supreme*

The

FLASTACOWO — 1926

*State and Federal Supervision*

## THE EXCHANGE BANK

Is a member of the Federal Reserve System, and as such conforms to the rules and regulations laid down by the Federal Reserve Board. Moreover, it is chartered under the laws of Florida and is subject to strict State supervision. Every safeguard is provided to protect the interests of depositors.

## THE EXCHANGE BANK

OF TALLAHASSEE, FLA.

## The University of Florida

Consists of five separate and distinct colleges and five other branches of varied activities, located on a domain of 613 acres.

1. The College of Arts and Sciences
2. The College of Agriculture.
3. The College of Engineering.
4. The College of Law.
5. The Teachers College.
6. The Graduate School.
7. The Summer School.
8. The Agricultural Experiment Station.
9. The Agricultural Extension Division.
10. The General Extension Division.

Sixteen units, or four years of successful high school work, are required for admission to the freshman class.

*For catalog or further information, address*

**Registrar  
University of Florida**

GAINESVILLE

## Hill's Book-Jewelry Store

The Store With a Variety of Remembrances and Gifts for Every Day in the Year

*"The Store Accommodating"*

## Watchmakers Engravers

PHONE 147  
M. WESLEY CARTER, *Owner*  
146 S. Monroe St.  
TALLAHASSEE, FLA.

## CLARK'S. *the* GIFT STORE

*Gifts for All Occasions*

Jewelry      Books      Stationery

## COLLINS FURNITURE COMPANY

*House Furnishings*

TALLAHASSEE, FLORIDA

## P. T. MICKLER

*The Store of Quality and Service*

PHONE 83  
FANCY GROCERIES

The FLASTACOWO — 1926

THE CAPITAL CITY  
STUDIO

Fine Portraiture

*In All Branches*

ARTISTIC COLOR WORK

ENLARGING

*and*

KODAK FINISHING

E. BIEN

*Photographer for 1926 Flastacowo*

TALLAHASSEE, FLORIDA

## "JAHN & OLLIER AGAIN"

FINE annuals, like brilliant victories, are brought about by the co-ordination of skillful generalship and trained effort. The Jahn & Ollier Engraving Co. is America's foremost school annual designing and engraving specialist, because in its organization are mobilized America's leading creative minds and mechanical craftsmen.

THE JAHN & OLLIER ENGRAVING CO.

*Photographers, Artists and Makers of Fine Printing Plates for Black and Colors*

817 W. WASHINGTON BLVD., CHICAGO

THIS BOOK PRINTED BY BENSON

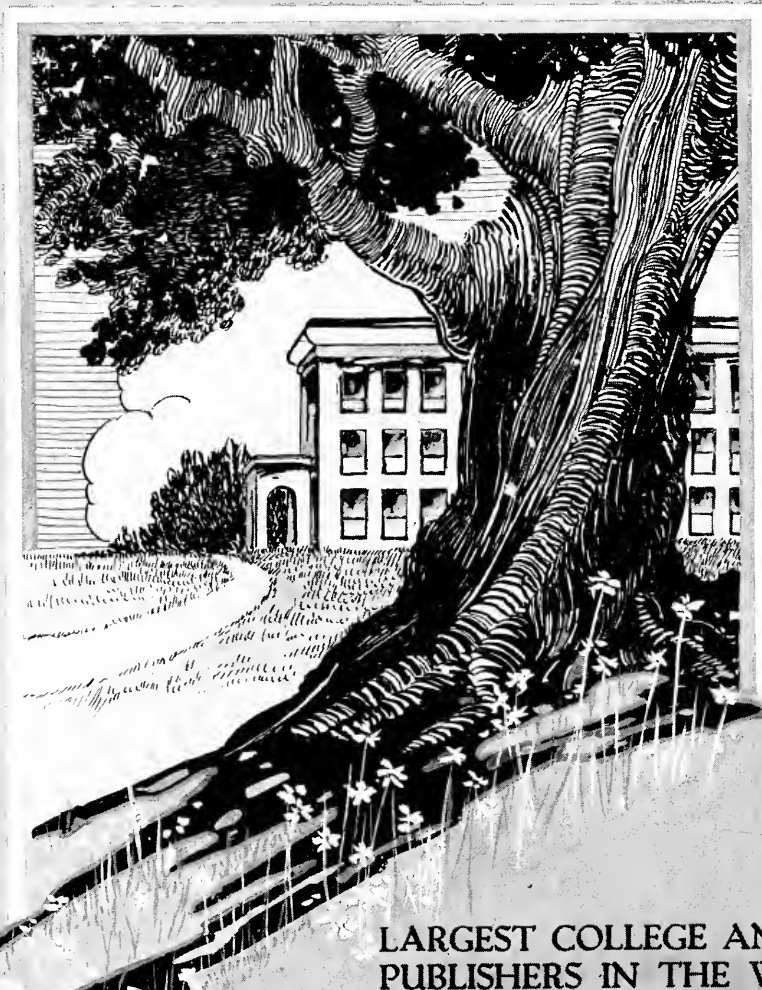

LARGEST COLLEGE ANNUAL  
PUBLISHERS IN THE WORLD

HIGHEST QUALITY WORKMANSHIP  
SUPERIOR EXTENSIVE SERVICE

COLLEGE ANNUAL HEADQUARTERS

The FLASTACOWO — 1926

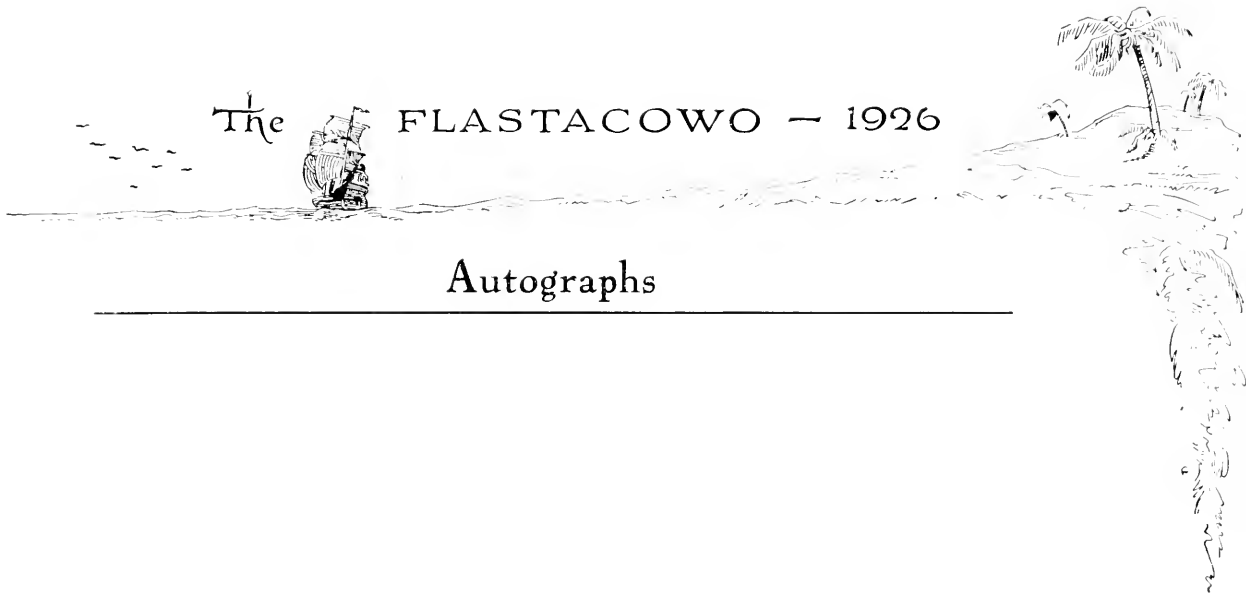

Autographs

---

The FLASTACOWO — 1926

## Autographs

---

